THE SCOOP
WALKING HORSE PUBLICATION
Volume 24 Issue 6 JULY 6, 2020
www.thescooponline.com

2XWC,
3XRWGC
& RWC

Hey TOMCAT

WITH JAMIE LAWRENCE

This prestigious award was won two years in a row by this talented stallion for owners Roy & Joan Wester!

Arab Summer Classic

GRAND CHAMPIONSHIP

Owned by Roy & Joan Wester • Tomcat, LLC
Roy Wester, General Partner • Odenville, AL
205-908-9961 (Cell) * 205-629-5778 (Home)

Jamie Lawrence Stables

Standing at and trained by Jamie Lawrence, Managing Partner
Vinemont, AL • 256-385-0523
Action shot by Shane Shiflet

SHIPPED SEMEN IS AVAILABLE
STUD FEE $1,000

DIXIE'S Houdini

with Bo Adams

Spring Fun Show
PARK
PERFORMANCE
AMATEUR
FIVE & UNDER
CHAMPION

Thank you for this prestigious award as we vie for World Grand Championship honors!

Owned by
Harley McClung
Craigsville, WV

Metalcraft Mining
EQUIPMENT REBUILDERS, INC.
Summersville, WV

PTS
Philip Trimble Stables

WC I'M Skyy BLACK

with Allyson Armstrong

SPRING FUN SHOW

Amateur Show Pleasure

Champion

2XWC ME AND Pocahontas

with Tyler Baucom

SPRING FUN SHOW

Four Year Old

Mares / Gelding

Champion

Owned by Allyson Armstrong

BAUCOM STABLES

THE SCOOP
WALKING HORSE PUBLICATION

VOLUME 24 ISSUE 6
JULY 6, 2020

The Scoop, Inc.
409 Elm Street, P. O. Box 1658,
Shelbyville, TN 37162-1658
931-680-5696 • 931-680-2860 (fax)
www.thescooponline.com

PUBLISHER
Jacquelyn Elliott Way

ACCOUNTS RECEIVABLE
Michelle Schoenvogel

ADVERTISING REPRESENTATIVES
Laura Brandon
Emma Ingram
Sally Reiley
Michelle Schoenvogel

EDITOR
Jeffrey McGee

GRAPHIC DESIGNERS
Crystal Carter
Angie McCammon

Visit us on Facebook!

The Scoop Walking Horse Publication (ISSN 15551040) is published semi-monthly, except monthly in January and February by The Scoop Inc, 409 Elm St, Shelbyville TN 37160. Periodicals Postage Paid at Shelbyville TN and at additional mailing offices.

SUBSCRIPTION INFORMATION: The current subscription rate is $50.00/year but is subject to change without notice. Foreign subscriptions may be subject to additional charges depending upon shipping costs. All foreign subscriptions must first contact the publication office at the address listed on this page prior to receiving subscription rights.

POSTMASTER: Send address changes to The Scoop Walking Horse Publication, PO Box 1658, Shelbyville TN 37162-1658.

CHANGE OF ADDRESS: In the event of address changes, please contact The Scoop, Inc. in writing and allow one month advance notice. Please include the address portion of your last available paper, and make a note as to the date in which you would like the change to take place.

DEADLINE: Advertising deadline is Wednesday at noon of each week.

PREPARATORY WORK: All work such as sketches, copy, art design, logo design formats created or furnished by The Scoop, Inc. shall remain the business property unless otherwise agreed in writing. The Scoop claims no responsibility for any misrepresentations that may occur as a result of submitted materials. These materials may include photographs, text, suggestions, ideas and editorials, but are not limited to this listing. Any party submitting The Scoop agrees to dismiss The Scoop from any and all liability in the case that a conflict arises as a result of that materials publication.

COVERAGE

Arab Summer Classic 58
KWHA Ladies Auxiliary Jubilee 84
Smoky Mountain Classic.....74
Spring Fun Show 6

INFORMATION

News..... 54
Who's Who 71

ADVERTISERS

FC .....Hey Tomcat
IBC .....Dixie's Houdini
IBC ..... I'm Big Bad John
BC .....Jose Cold Chills

A Titleist Masterpiece..... 48
Absolut's Perfect Streak.....83
Always In Style..... 96
Annie's Lined With Cash 8
As I Am.....12
Bedford Tack.....53
Benelli 48
Beverly Phelps Flowers.....53
Beyond The Border 16
Bingo with Chrome 61
Blackstone 5
Bravo Bravo..... 64
Busted With Cash 64
Cass Services 53
Celebration Liquors.....53
Charlie On Fire 80
Charlie's Perfect Angel 3
Churchill.....81
Corner Cleaners.....53
Cousin Bob 17
Despacito 60
Dixieland Honors.....11
Do More Jose.....76
Dobie Gray.....21
Domino's Pizza.....52
Don't Tread On Me.....82
El Mexico 51
Epic.....13
Ernie Cook And Sons.....52
Exeter..... 45
Ferdinand.....32
First Lady Melania..... 80
Glitter & Grace.....52
He's Pushin The Dollar..... 70
He's Whiskey Cavalier 33
Hey Charlene.....29
Hometown Girl 56
Honor My Country 9
I Am Princess Margaret.....81
I'm Charles Dickens 28
I'm Dialed In 69
I'm Skyy Black 1
International Playboy.....24
It Works.....53
J & J Detail.....52
J Jordan Boutique 50
JamminTheBlues 49
Janie B Good 32
Jose Today.....65
K Ellen Boutique.....51
Knock Out Drag Out.....56
Kool Vibes.....28
Landers Tires 52
Line Em Up 57
Luciano.....28
Marsha De Arriaga.....52
Me and Pocahontas..... 1
Middle Tennessee Hearth and Home 50
Petal Pushin Jazz 20
Pink Spur 53
Queen Nails 52
Road Trip.....25
Scandalous KK 29
Self Made Money 43
Sweeping Up At The Slots...61
The Dixie Label 10
The Family Jewels..... 4
The Pomegranate.....52
Victor's 53

CHARLIE'S PERFECT Angel

WITH HAYDEN BURKS

SPRING FUN SHOW
FOUR YEAR OLD MARES/GELDINGS
SPECIALTY CHAMPION

Owned by
Tara Rhoades
China Grove, NC

Raucom Stables

ANNOUNCING THE NEW TEAM OF...

The Family Jewels

& Ani Drane

SPRING FUN SHOW

YOUTH SHOW PLEASURE RESERVE CHAMPION

Your support would be appreciated for Ani with The Family Jewels in the Youth Show Pleasure division and the Youth Equitation division.

Owned by
Ani Drane
Bowling Green, KY

Leigh Stuart

The BLACKSTONE

with Ed Breedlove

AMATEUR TWO YEAR OLD STALLION WORLD CHAMPION CONTENDER

Owned by
Ed Breedlove
Burford, GA

LEATHERWOOD
— FARM —

Jimmy McConnell and Jose Cold Chills were crowned the 2020 Spring Fun Show Walking Horse Grand Champions, closing out the 50th Anniversary of the historic show. LaRue, Ann and Bart McWaters own the champion.

Fun Show Crowd Experienced *Cold Chills*

SHELBYVILLE, TN- The Tennessee Walking Horse National Celebration was very thrilled with the outcome of their Golden Anniversary Spring Fun Show. The three-day show was held on June 25th, 26th and 27th in the outdoor Maverick Arena. From the buzz around the grounds, spectators were thrilled to be outside cheering on their favorites in the big oval.

Each night was a packed schedule which included classes for Pleasure and Performance Walking Horses and even some Racking Horses. The honorable dignitaries that chose your 2020 Fun Show champions were Chris Bobo, Smokey Carswell and Dickie Scrivner. Out of the 73 classes, 36 champions won unanimously.

Winning the Riders' Cup Model division and the first blue ribbon of the 50th Annual Fun Show was Back In The Saddle Again with Robert Nelms at the lead for owner Lisa Teel. Thursday evening's line-up offered numerous classes for four year old stallions, mares and geldings. The Riders' Cup Four Year Old Mares & Geldings (No Canter) class was large and competitive and had the crowd on their feet and cheering. Hayden Burks directed Charlie's Perfect Angel to the blue for Tara Rhoades. Next was the Riders' Cup Four Year Old Stallions (Canter) class. He's Whiskey Cavalier and Jimmy McConnell claimed the top prize for owners Meadows and Myers. Me And Pocahontas and Tyler Baucom won the Riders' Cup Four Year Old Mares & Geldings (Canter) division for Allyson Armstrong. Rico Bravo directed Most Wanted MCF to the Riders Cup Four Year Old Stallions (No Canter) blue for Maple Crest Farm, which was the final class of the night.

Friday evening welcomed the Riders' Cup Yearlings division with Keith Reed and I Am Princess Margaret claiming the first blue. The Youth 12-17 class was a large group of talented horses and young riders. Sellers Veazey continued his winning streak aboard the reigning 12-17 World Grand Champion, The Dixie Label. The All Day Pleasure class was the largest pleasure class of the entire show. Taking that blue was Petal Pushin Jazz with owner Lauren Hamilton in the irons. The Riders' Cup Open Specialty class ended Friday evening's competition with Samsung and Bill Callaway taking the win for George Ann Pratt.

The Trail Pleasure Youth class opened Saturday's classes with Checkpoint Charlie SF and Harper Grider getting the blue. The Youth 6-11 division always creates an enthusiastic crowd. Khloe McSwain and Annie's Lined With Cash took the top award with a unanimous win. Gaining popularity is the 4H Youth Flat Shod class. This class was large and competitive. Ferdinand and Tanner Johnson were the victors. The Riders' Cup Two Year Old Stallions class featured some great and exciting young horses. Ohh Troubadour and Tyler Baucom made their debut show and won unanimously for owner Allyson Armstrong. John Allan Callaway and Justified Honors took a trip to the winners' circle after taking the top spot in the Riders' Cup Three Year Old Stallions division.

Closing out the 50th Annual Fun Show was the Riders' Cup Walking Horse Stake. There was a chill in the air as Jimmy McConnell directed Jose Cold Chills to the grand title. The World Grand Champion contender is owned by LaRue and Ann McWaters. Receiving the reserve award was Master's Razzel and Jazz with Herbert Derickson in the irons for the Alan Riddley Family. I'm Lombardi and Gary Edwards took the yellow ribbon for Henry and Peggy Metcalf while Duke Ingram's entry, Bourban Street won the fourth place tie with Blaise Broccard in the irons.

The 2020 Spring Fun Show will be one to remember as it was held on the heels of a worldwide pandemic. Even though it was a different month from its' traditional May and a different setting from the Calsonic Arena, it was still the Golden Anniversary of the prestigious Fun Show- a place where lifelong friends were reunited and great champions were crowned. The Scoop was honored to meet each winner on the bricks. We wish every owner, trainer, rider and horse great success as you continue your journey towards Celebration honors.

WC & RWGC

ANNIE'S LINED WITH Ca$h

WITH KHLOE AYMETT MCSWAIN

SPRING FUN SHOW
YOUTH 11 & UNDER CHAMPION
UNANIMOUSLY!

Owned by
Khloe Aymett McSwain
Shelbyville, TN and Alpharetta, GA

Trained by
Carl Edwards
and Sons Stables
Dawson, GA
Shod by Brint Simpson

WC

HONOR MY COUNTRY

WITH STEPHANIE WHITE

SPRING FUN SHOW
FOUR YEAR OLD AMATEUR
MARE AND GELDING CHAMPION
UNANIMOUSLY!

Owned by
Toni White
Eatonton, GA and
Shelbyville,TN

Trained by
Carl Edwards
and Sons Stables
Dawson, GA
Shod by Brint Simpson

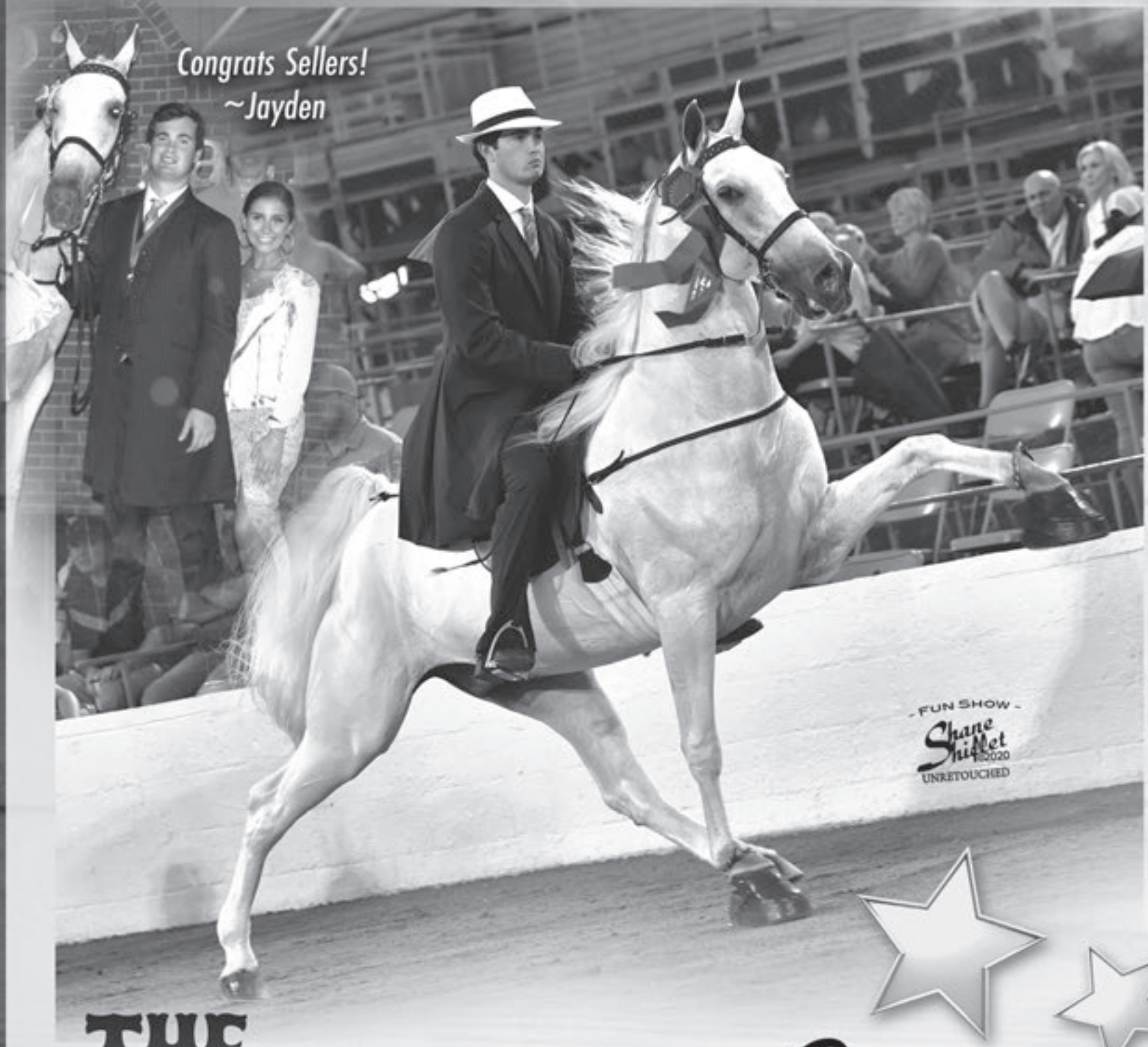

2xWC, WGC

THE DIXIE *Label*

WITH SELLERS VEAZEY

SPRING FUN SHOW

YOUTH 12-17 CHAMPION UNANIMOUSLY!

Owned by
Sellers Veazey
Tifton, GA

Trained by
Carl Edwards
and Sons Stables
Dawson, GA
Shod by Brint Simpson

WGC HONORS PROUDLY SALUTES...

DIXIELAND *Honors*

with Jennifer Bingham

photo by Luka Young

Walking For Hope
ALL DAY PLEASURE CHAMPION
Spring Fun Show
ALL DAY PLEASURE RESERVE CHAMPION

Owned by
Paige Edwards
Dawson, GA

Honors is owned by Keith & Dan McSwain and Stands at Carl Edwards & Sons Stables Dawson, GA 678-438-1535

MYATT MANOR

WGC, 2xWC
& RWGC

AS I AM

with Jason Myatt

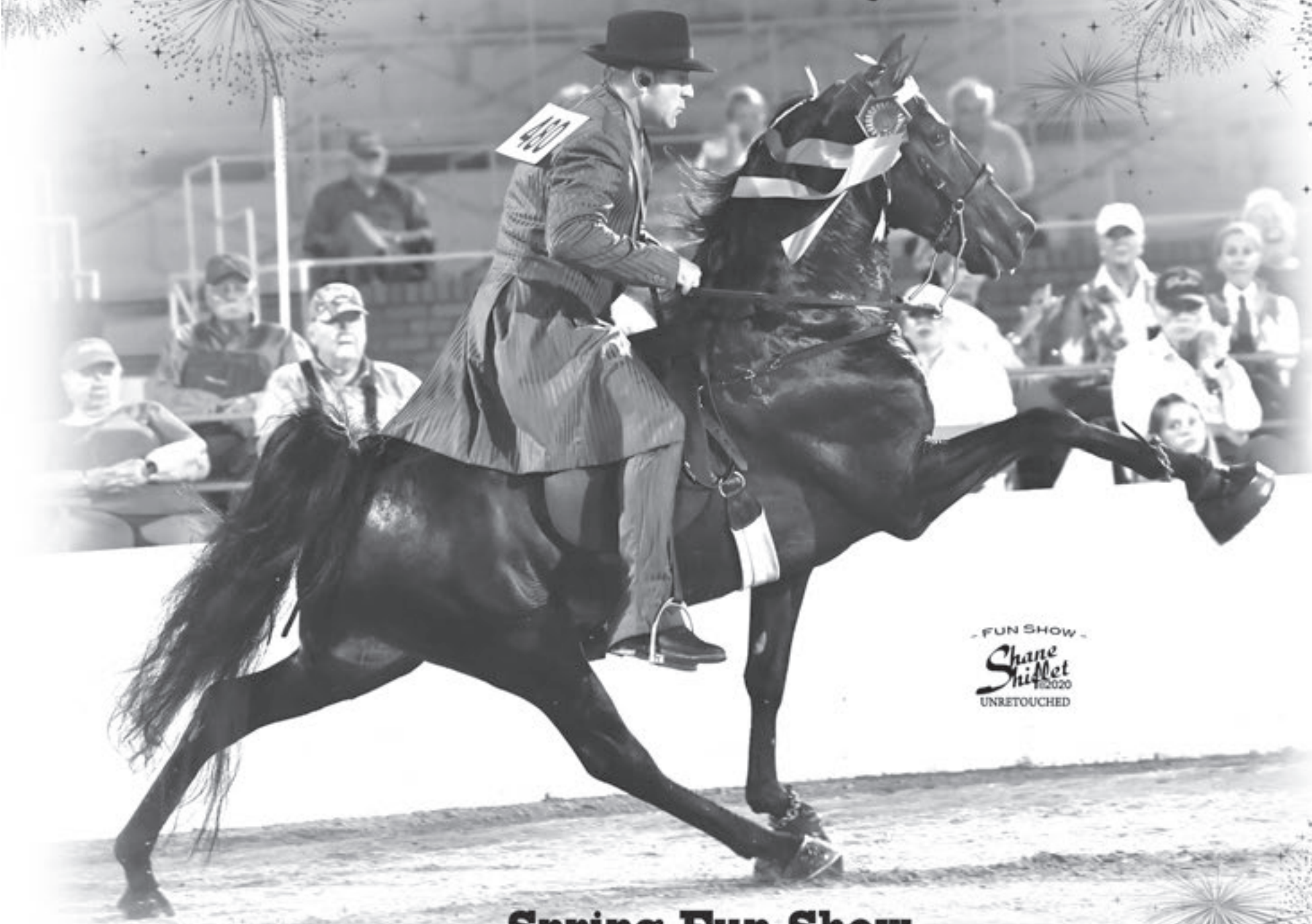

Spring Fun Show
AMATEUR FOUR YEAR OLD STALLION CHAMPION

Owned by
Jerry & Jason Myatt
Alvaton, KY
photo by Shane Shiflet

"For God so loved the world, that He gave His only begotten Son, that whosoever believeth in Him should not perish, but have everlasting life." John 3:16

CHARLIE GREEN STABLES

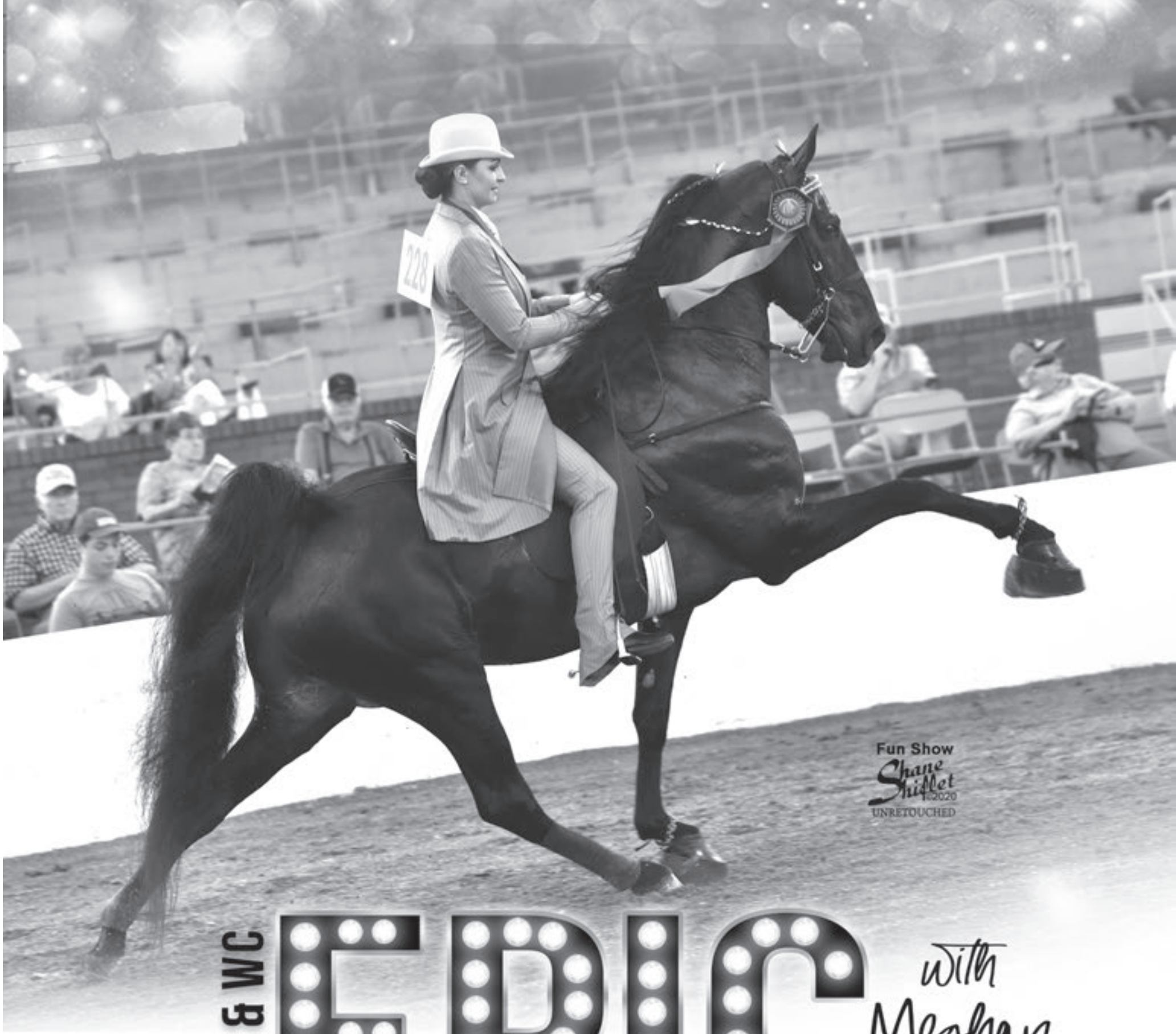
Fun Show
Shane Shiflet ©2020
UNRETOUCHED
WGC & WC
EPIC
with Meghan Davis
SHAMROCK FARMS
Owned by
Shamrock Farms
Mike & Beth Davis
Cincinnati, OH
& Shelbyville, TN
SPRING FUN SHOW
AMATEUR SPECIALTY CHAMPION
UNANIMOUS
LEGACY STABLES

Spring Fun Show

Getting the first place tie on all three judges' cards in the Riders' Cup Mares & Geldings Canter class was Extra Special Jose with Casey Wright in the irons for owners Sammy and Gayle Cagle.

I'm Big Bad John and Jayden Jackson were the Country Pleasure Youth champions.

I'm Skyy Black and Allyson Armstrong took the blue in the Show Pleasure Amateur class.

Winning the Park Pleasure Amateur Five & Under division unanimously was Carol Missildine aboard I Walk The Walk.

Dr. David Bullock and I'm Ballistic were the Amateur Two Year Old Stallions champions.

Fun at the 50th Annual Spring Fun Show

RWC & RWGC

Beyond The Border

with Steve Beam

SPRING FUN SHOW
RACKING
SPECIALTY ACTION
OPEN CHAMPION

I'm dedicating this win to my niece Matti Grayce. Keep fighting, WE LOVE YOU!
~Uncle Luther~

Owned by
Luther Watts
Summit, MS

Cousin BOB

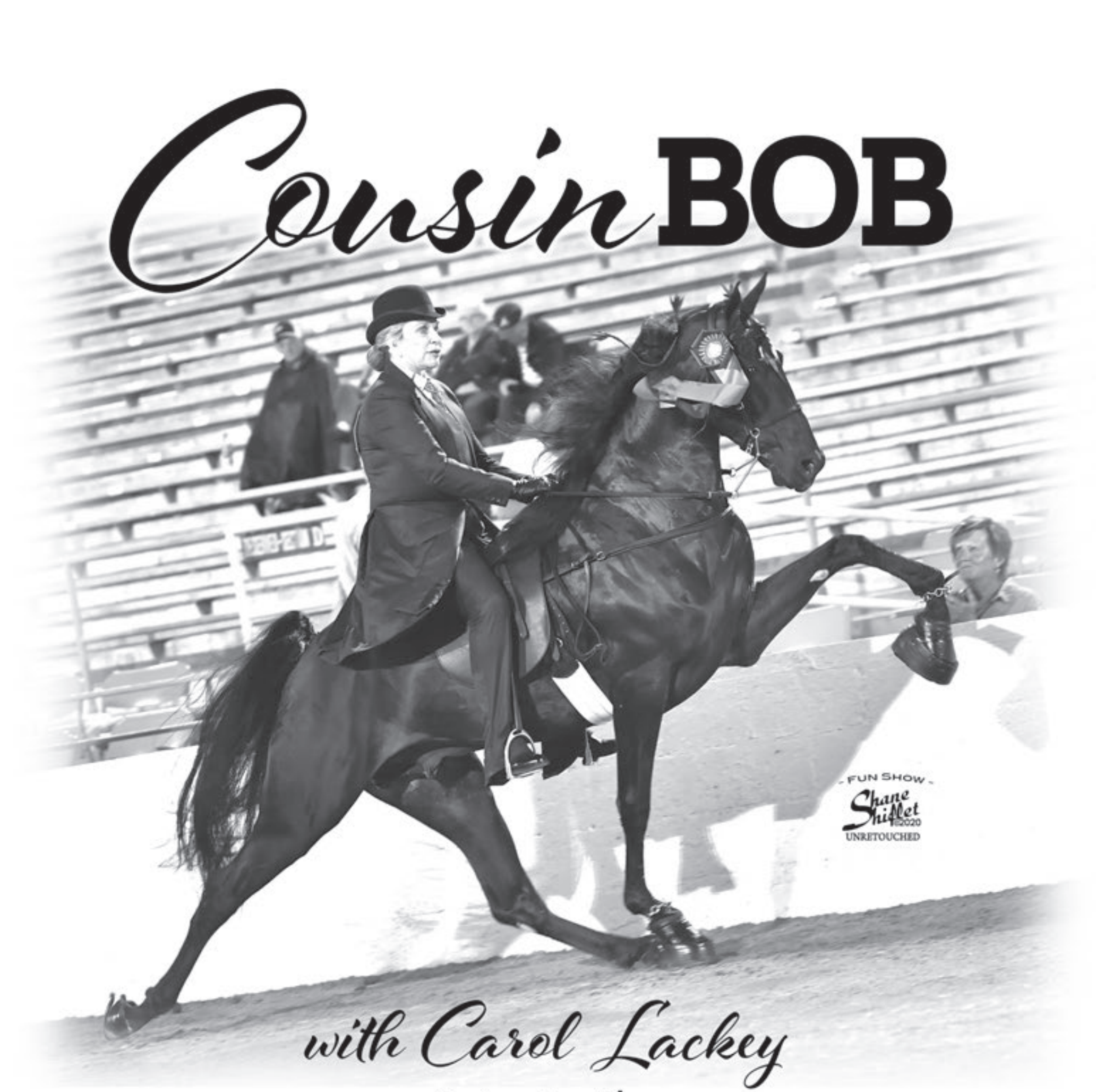

with Carol Lackey

Spring Fun Show

Amateur Three Year Old Stallions Champion

UNANIMOUS

Owned by
Lackey Properties
Jimmy and Carol Lackey
Shelbyville TN

LEATHERWOOD
— FARM —

Spring Fun Show

The unanimous Riders' Cup Model champion was Back In The Saddle Again with Robert Nelms at the lead for owner Lisa Teel.

It was a unanimous blue ribbon ride for Fine Harness winners In Ted's Image and Ron Lawrence.

The unanimous Amateur Three Year Old Stallions winners were Cousin Bob and Carol Lackey.

Self Made Money and Jessica Hlebak took the win in the Riders' Cup Trail Pleasure Five & Under division for owner Jack Pirkle.

Hey Charlene and Amanda Manis were the Country Pleasure Amateur Western champions for the Holt/Manis partnership.

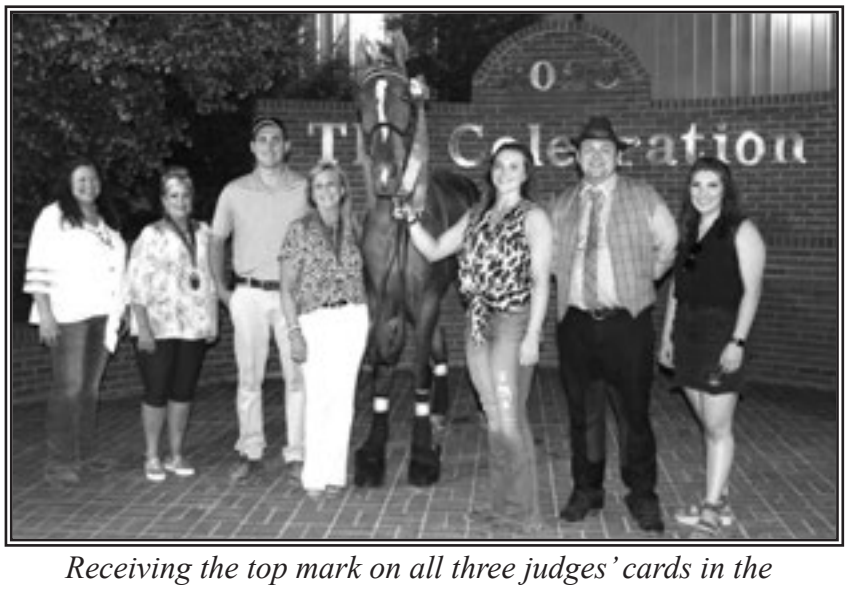

Receiving the top mark on all three judges' cards in the Riders' Cup Four Year Old Mares & Geldings class was Charlie's Perfect Angel with Hayden Burks in the saddle for owner Tara Rhoades.

Spring Fun Show

Gladney Farms was thrilled with the winning ride of their Riders' Cup Lite Shod champion Moonshine At Midnight and trainer, Patrick Thomas.

Meghan Davis and Epic wowed the crowd and all three judges with their blue ribbon ride in the Amateur Specialty class.

Donna Byard and Miss Dixie Flyer won the Lite Shod Amateur Five & Under division unanimously.

Jose's Dixie Queen and Dr. Ann Rea were crowned champions of the Amateur Three Year Old Mares & Geldings class.

Taking the blue in the Riders' Cup Four Year Old Stallions Canter division was He's Whiskey Cavalier with Jimmy McConnell in the irons for Meadows & Myers.

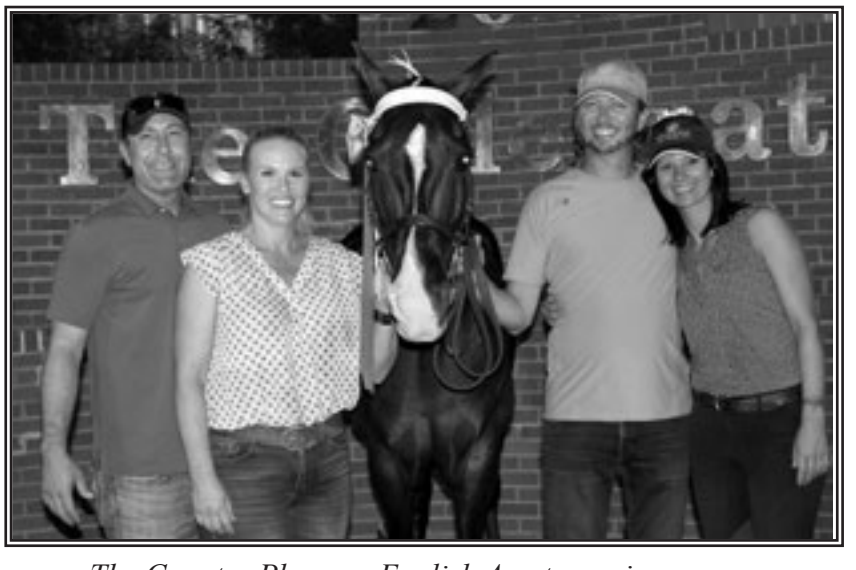

The Country Pleasure English Amateur winner was Gi Gi's Majestic with Jordan Howell in the irons for owner William Bradford.

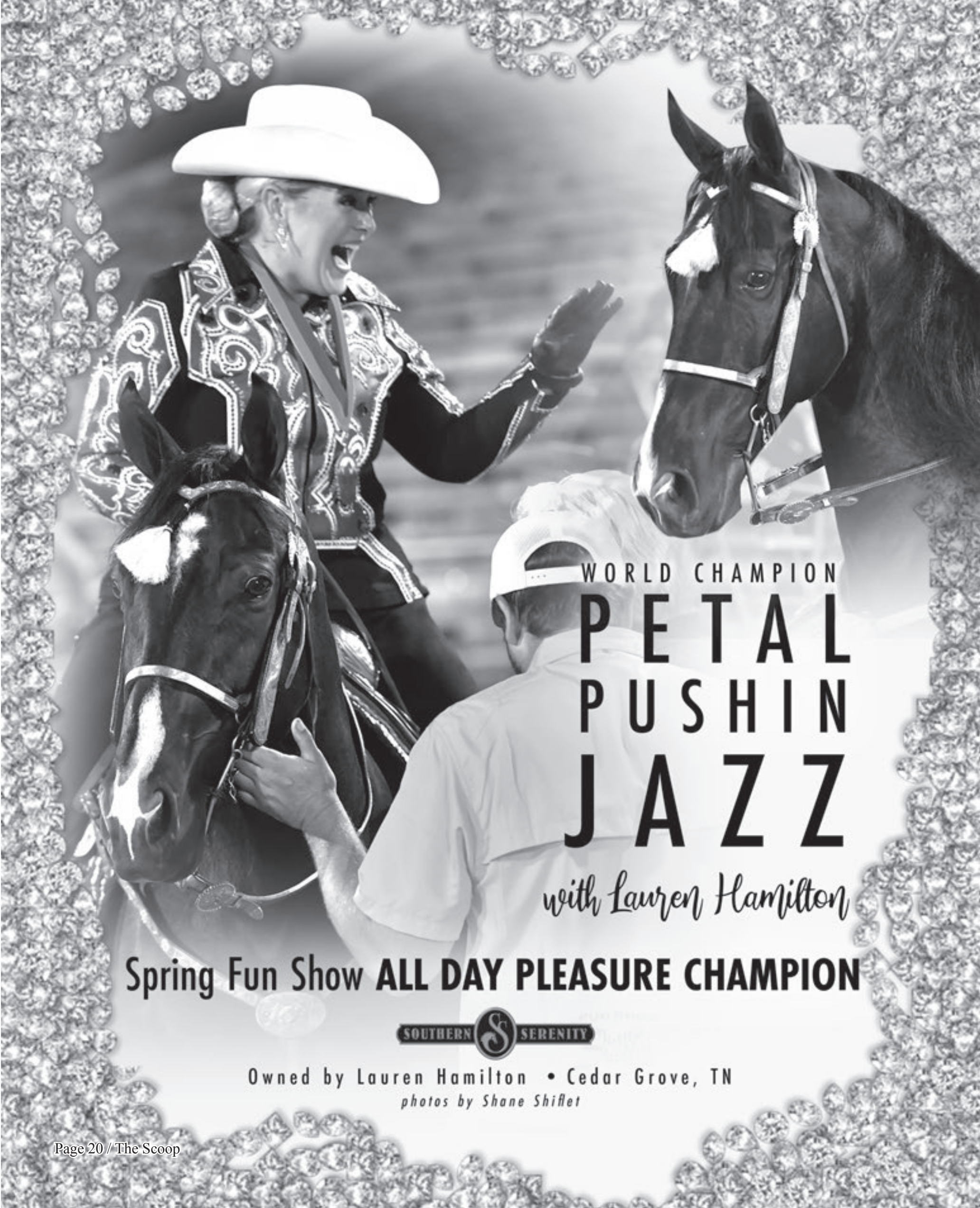
WORLD CHAMPION
PETAL
PUSHIN
JAZZ
with Lauren Hamilton
Spring Fun Show ALL DAY PLEASURE CHAMPION
SOUTHERN SERENITY
Owned by Lauren Hamilton • Cedar Grove, TN
photos by Shane Shiflet

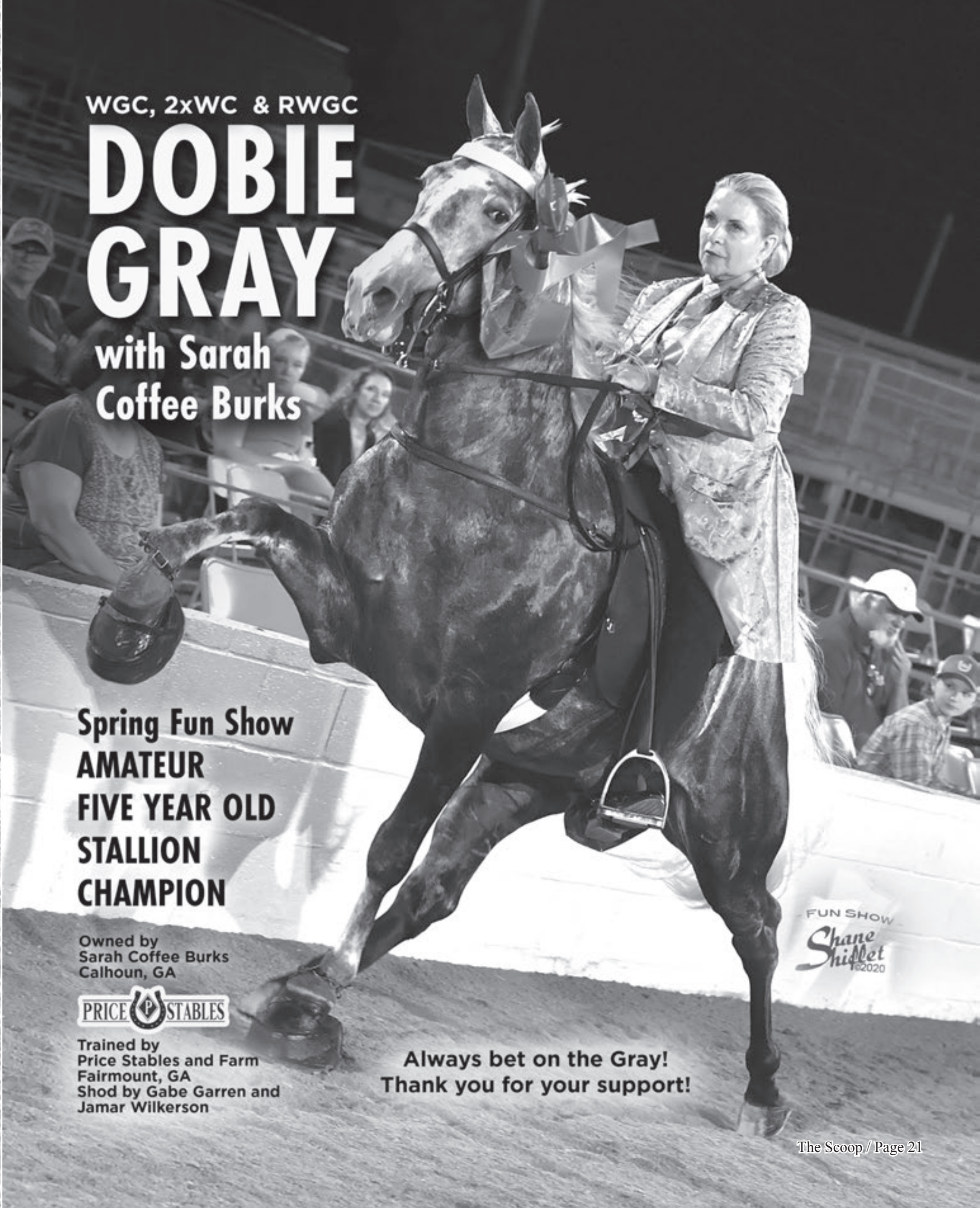
WGC, 2xWC & RWGC
DOBIE GRAY
with Sarah Coffee Burks
Spring Fun Show
AMATEUR
FIVE YEAR OLD
STALLION
CHAMPION
Owned by
Sarah Coffee Burks
Calhoun, GA
PRICE STABLES
Trained by
Price Stables and Farm
Fairmount, GA
Shod by Gabe Garren and
Jamar Wilkerson
Always bet on the Gray!
Thank you for your support!
FUN SHOW
Shane Shiflet
©2020

Spring Fun Show

Lisa Baum was thrilled with her unanimous Amateur Five Year Old Mares & Geldings win aboard A Sunday Rose.

Winning the Amateur 15.2 & Under Mares & Geldings division were Nine Carat Diamond and Dr. Brittany Baum.

I'm The Alamo continues his winning streak after John Allan Callaway directed him to the Riders' Cup Experienced Trainers 36 & Over win. Barbara Corbett and Lynn Hickok of Ridgemont Farm own the champion.

The unanimous Trail Pleasure Amateur Western winners were Luciano and Lindy Holt.

Tennessee State Line carried Jacob Baum to the blue in the Amateur Novice class.

Tyler Baucom directed Me And Pocahontas to the blue in the Riders' Cup Four Year Old Mares & Geldings Canter class.

Spring Fun Show

A Titleist Masterpiece and Blake Cammack took a unanimous win in the Park Pleasure Western Amateur division.

Lined's Lady MG and Kim Bailey won the Classic Horse Amateur class unanimously.

Earning a unanimous blue in the Riders' Cup Show Pleasure Five & Under division was Road Trip with Bryan Barnhill in the irons for owner Greg Kiser.

I'm Charles Dickens and Bailey Momb took the blue in the Riders' Cup Trail Pleasure Two Year Old class for owner Lindy Holt.

Winning the Park Performance Amateur Five & Under class was Dixie Houdini and Bo Adams for owner Harley McClung.

Rico Bravo and Most Wanted MCF claimed top honors in the Riders' Cup Four Year Old Stallions class for the owners of Maple Crest Farms.

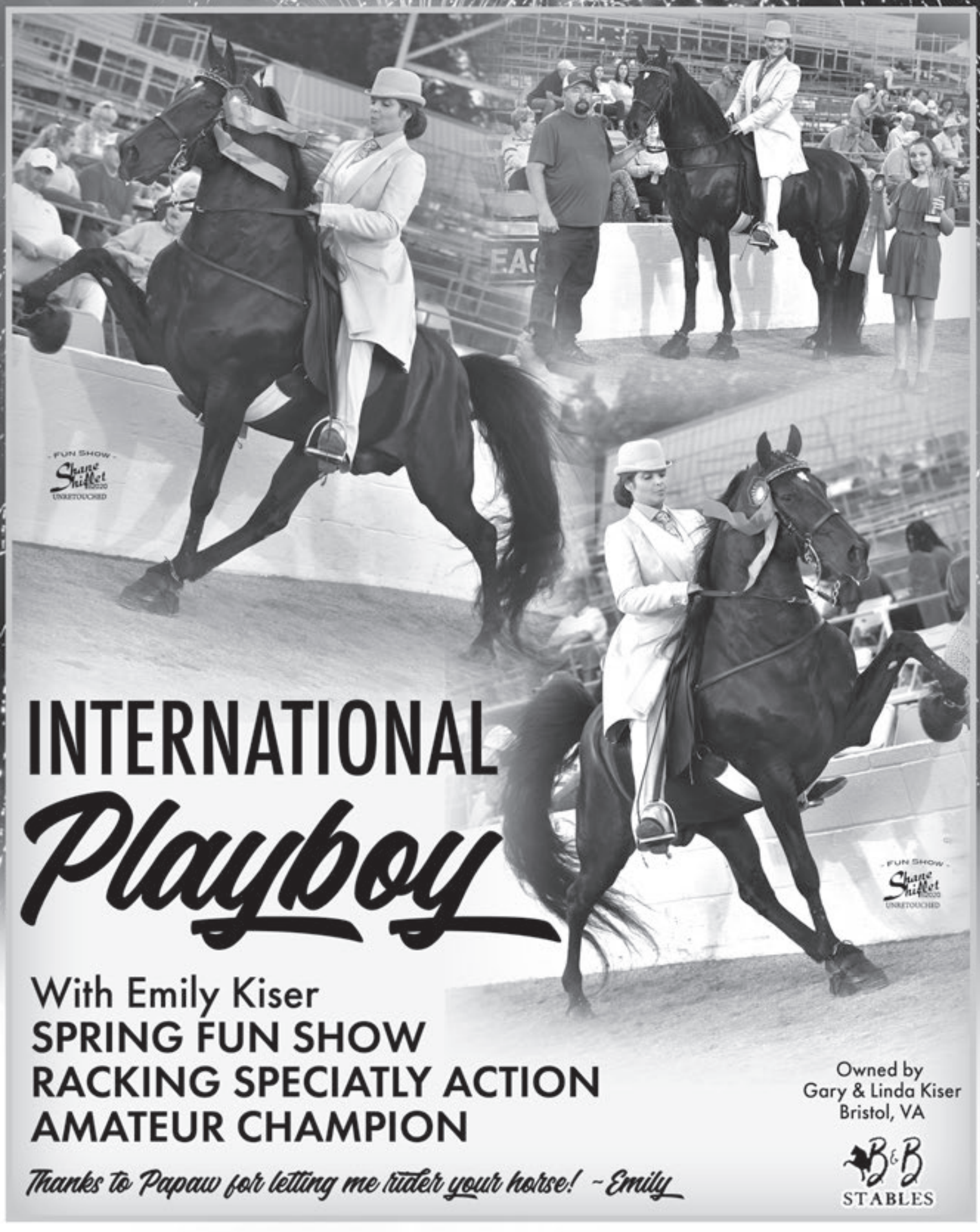
- FUN SHOW -
Shane Shiflet
UNRETOUCHED
INTERNATIONAL
Playboy
With Emily Kiser
SPRING FUN SHOW
RACKING SPECIATLY ACTION
AMATEUR CHAMPION
Thanks to Papaw for letting me rider your horse! ~Emily
Owned by
Gary & Linda Kiser
Bristol, VA
B&B
STABLES

Road Trip

With Bryan Barnhill

SPRING FUN SHOW

Show Pleasure Five & Under Champion

Unanimous

Owned by
Gary & Linda Kiser
Bristol, VA

B&B STABLES

Spring Fun Show

Maggie Moore directed Stapleton to a unanimous win in the Trail Pleasure Amateur Five & Under class.

The Youth 12-17 unanimous champions were The Dixie Label and Sellers Veazey.

Jackie Dean and Line's Moose Munch scored a unanimous win in the Country Pleasure Amateur Three & Under class for owners Duane and Connie Ripple.

Lisa Baum was thrilled with her blue ribbon ride aboard Dose. This duo won the Park Pleasure English Amateur division.

With a unanimous win, A First Lady and John Allan Callaway made the blue ribbon ride in the Riders' Cup Three Year Old Mares class for Lisa Baum.

Claiming the Amateur Two Year Old Mares & Geldings class unanimously was I Kid You Not with Sophia Borg in the irons.

Spring Fun Show

Kim Leonard was thrilled with her winning ride aboard NV Us in the Amateur Canter class.

It was a unanimous Park Performance Amateur win for Do Right and Dr. Jim Baum.

Pappy Van Winkle and Kim Butler scored the top prize in the Amateur Ponies class.

The Racking Amateur Country Pleasure champions were Undecided and Carol Missildine.

The All Day Pleasure class welcomed Petal Pushin Jazz and Lauren Hamilton to the top spot.

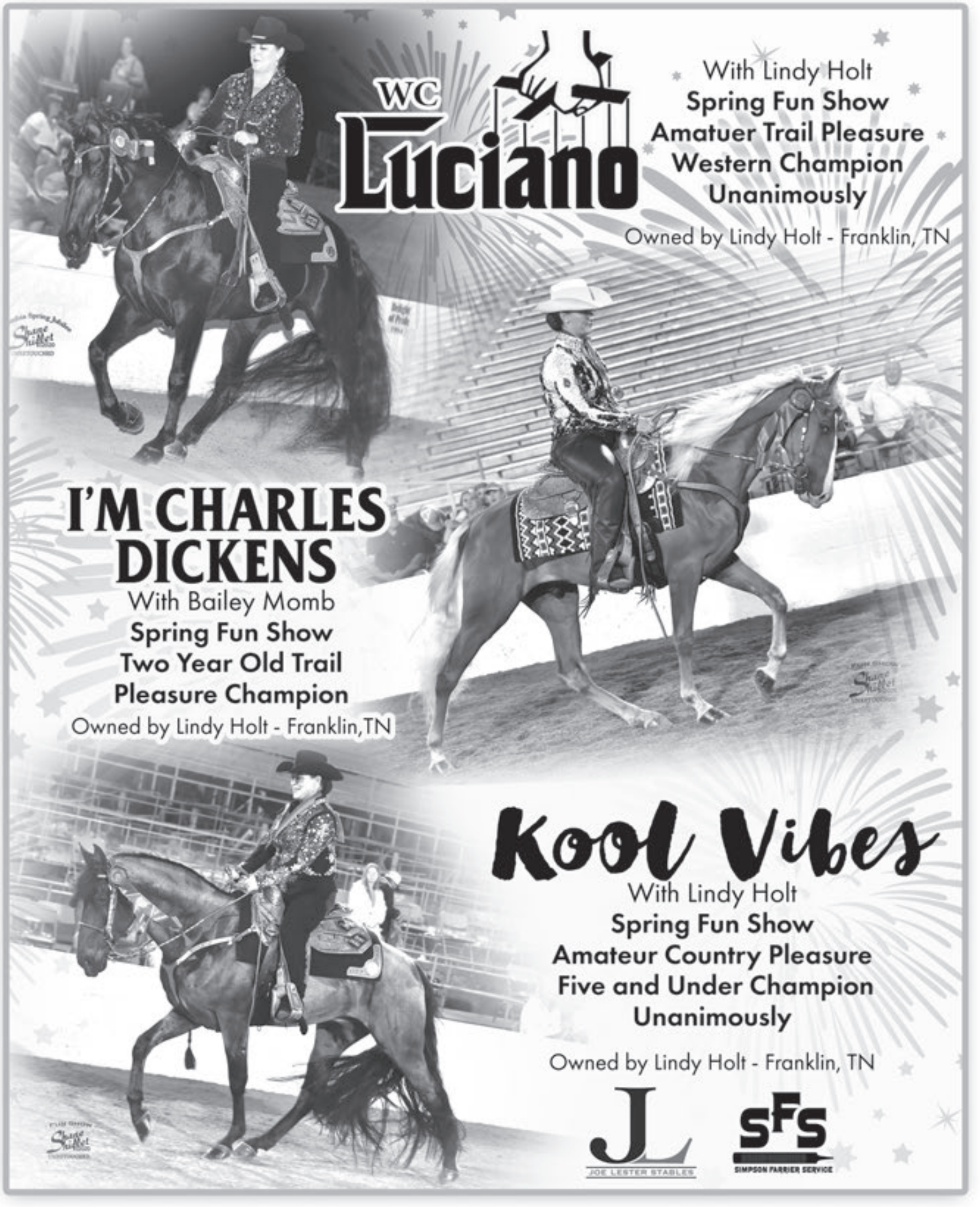
WC
Luciano
With Lindy Holt
Spring Fun Show
Amatuer Trail Pleasure
Western Champion
Unanimously
Owned by Lindy Holt - Franklin, TN
I'M CHARLES DICKENS
With Bailey Momb
Spring Fun Show
Two Year Old Trail
Pleasure Champion
Owned by Lindy Holt - Franklin,TN
Kool Vibes
With Lindy Holt
Spring Fun Show
Amateur Country Pleasure
Five and Under Champion
Unanimously
Owned by Lindy Holt - Franklin, TN
JOE LESTER STABLES
SFS
SIMPSON FARRIER SERVICE

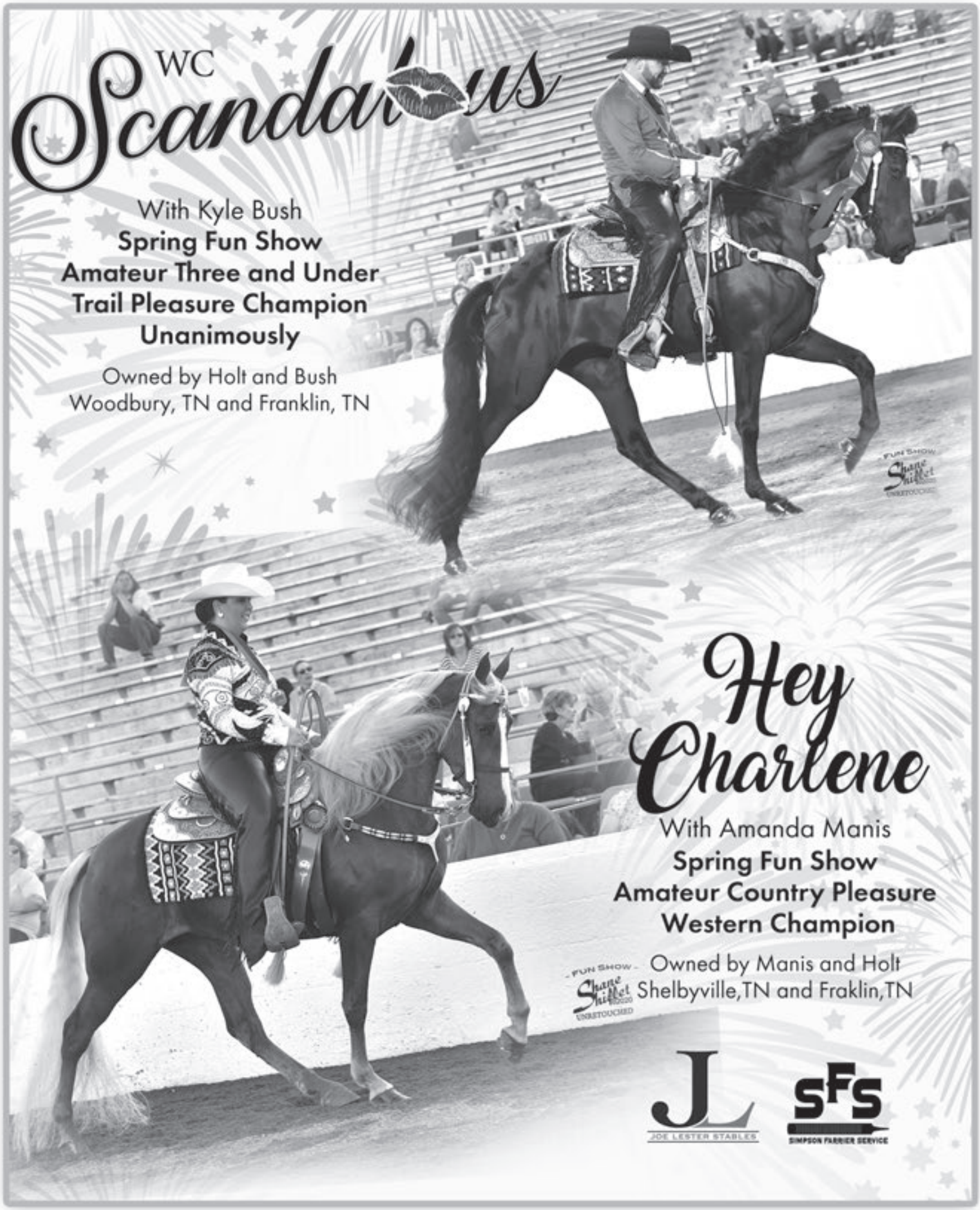
WC
Scandalous
With Kyle Bush
Spring Fun Show
Amateur Three and Under
Trail Pleasure Champion
Unanimously
Owned by Holt and Bush
Woodbury, TN and Franklin, TN
Hey
Charlene
With Amanda Manis
Spring Fun Show
Amateur Country Pleasure
Western Champion
Owned by Manis and Holt
Shelbyville,TN and Fraklin,TN
JOE LESTER STABLES
SIMPSON FARRIER SERVICE

Spring Fun Show

David Sisk made his winning debut ride in the Trail Pleasure Amateur English class aboard Carrie Martin's entry, Etta James By TJB.

Sarah Coffee Burks sports a beautiful smile following her Amateur Five Year Old Stallions win aboard Dobie Gray.

Lindy Holt and Kool Vibes scored a cool unanimous win in the Country Pleasure Amateur Five & Under class.

Gayle Holcomb and He's Made In The USA rode to a unanimous blue in the Amateur 15.2 & Under Stallions division.

Speed Racking winners were Unforgiven and Chelsey Harvey. This duo received all first place ties from the judges.

Bill Callaway directed Samsung to another blue ribbon victory pass after winning the Riders' Cup Open Specialty class for owner George Ann Pratt.

Spring Fun Show

Harper Grider made the winning ride in the Trail Pleasure Youth class aboard Checkpoint Charlie SF. Tamara Hader owns the entry.

Stephanie White and Honor My Country added another win to their resume. This dynamic duo won the Amateur Four Year Old Mares & Geldings class unanimously.

In the growing 4H Youth Flat Shod division, Ferdinand and Tanner Johnson claimed the blue.

She's Limitless and Molly Walters got the blue in the Amateur Mares & Geldings class.

Khloe McSwain met her biggest fans in the winners' circle after directing Annie's Lined With Cash to the unanimous Youth 6-11 win.

Receiving top honors in the Riders' Cup Park Performance Five & Under class were Jose's Desperado and Patrick Thomas. Jim and Jeannie Roberts are the owners.

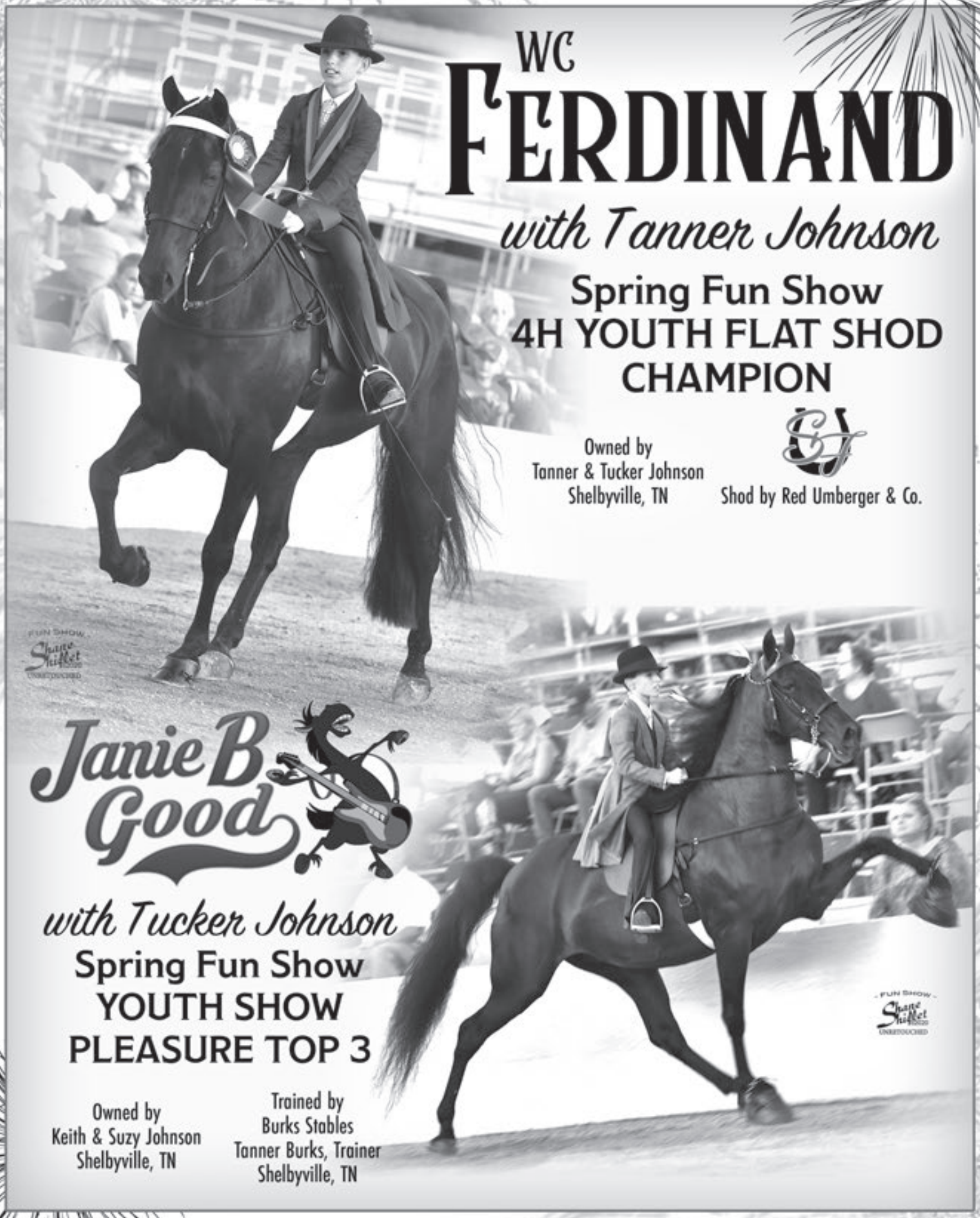

WC FERDINAND

with Tanner Johnson

Spring Fun Show
4H YOUTH FLAT SHOD
CHAMPION

Owned by
Tanner & Tucker Johnson
Shelbyville, TN

Shod by Red Umberger & Co.

Janie B Good

with Tucker Johnson

Spring Fun Show
YOUTH SHOW
PLEASURE TOP 3

Owned by
Keith & Suzy Johnson
Shelbyville, TN

Trained by
Burks Stables
Tanner Burks, Trainer
Shelbyville, TN

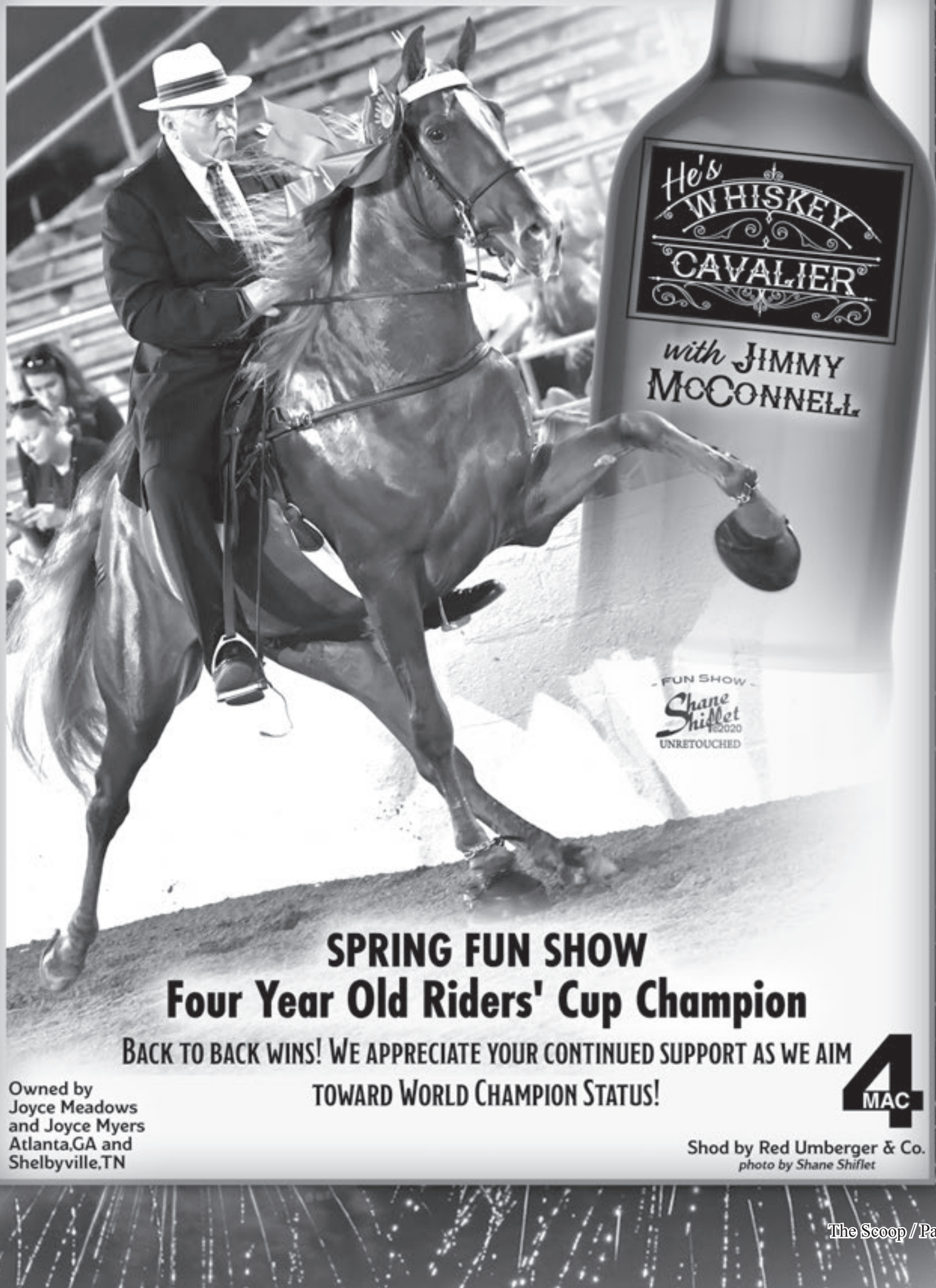

SPRING FUN SHOW
Four Year Old Riders' Cup Champion

BACK TO BACK WINS! WE APPRECIATE YOUR CONTINUED SUPPORT AS WE AIM TOWARD WORLD CHAMPION STATUS!

4 MAC

Owned by
Joyce Meadows
and Joyce Myers
Atlanta,GA and
Shelbyville,TN

Shod by Red Umberger & Co.
photo by Shane Shiflet

Spring Fun Show

As I Am and Jason Myatt topped the chart in the Amateur Four Year Old Stallions class.

Winning the Show Pleasure Youth class unanimously was Benelli with Jackson Cammack in the saddle.

The TWH Pleasure Amateur Novice Horse/Rider champions were Dark Picture Show and Alexas Compton for owner Rick Compton.

The Holt & Bush entry, Scandalous KK, grabbed the blue ribbon award in the Trail Pleasure Amateur Three & Under class with Kyle Bush in the irons.

International Playboy and Emily Kiser made an impressive blue ribbon performance in the Racking Specialty Action Amateur class.

Ohh Troubadour and Tyler Baucom made their debut show one worth remembering. This duo claimed top honors in the Riders' Cup Two Year Old Stallions class.

Spring Fun Show

MODEL

Bobo	Carswell	Scrivner	Final
126	126	126	126
131	131	131	131
171	171	104	171
104	104	171	104
BACK IN THE SADDLE AGAIN		Robert Nelms	Lisa Teel
CAROLINA CHROME		Laurie Toone	Sophia Borg
JOSES ONE LINER		Victoria Kalosis	Douglas Ann McGovern
SEQUOAHS MAGIC		Jennifer Adams Swan	Lynn Raciti

FINE HARNESS

Scrivner	Bobo	Carswell	Final
152	152	152	152
230	151	151	151
151	226	226	226
226	230	230	230
IN TEDS IMAGE		Ron Lawrence	Ron Lawrence
KUDOS FOR CASH		Toni White	Toni White
IM SKY KING		Jane Stiles	Raymond & Jane Stiles
PRIVATE LINE		Kimberly Walden	Kimberly & Perry Walden

TWO YEAR OLD MARES & GELDINGS

Carswell	Scrivner	Bobo	Final
269	269	269	269
137	106	106	106
153	213	266	266
106	266	213	213
266	137	137	137
213	196	275	153
196	153	153	196
258	275	258	275
MELANIA MM		Casey Wright	Sherrin Pittman
IRONY		R M Kellett	Carrie Benedict
RBG		Ryan Blackburn	Molly Smith
JOSES MISS RITZY		Josh Watts	Lee & Carole Baxter
MIRROR MIRROR ON THE WALL		Herbert Derickson	The Alan Riddley Family
IM STRUCK ON YOU		John Allan Callaway	Bruce Butler
ROCKIN THE RUNWAY		Keenan Reynolds	Reynolds & Tate
I AM FREE		Scotty Brooks	Mark & Sharon Thomas

TRAIL PLEASURE FIVE & UNDER

Bobo	Carswell	Scrivner	Final
129	195	129	129
197	129	197	197
195	197	195	195
SELF MADE MONEY		Jessica Hlebak	Jack Pirkle
RETRIBUTION		Alex Sinden	Garold & Julie Ross
ON TIMELINE		Joe Lester	Phyllis Langley

COUNTRY PLEASURE AMATEUR WESTERN

Scrivner	Bobo	Carswell	Final
231	201	231	231
247	194	194	194
194	231	201	201
173	136	172	136
201	173	136	173
136	172	255	172
172	128	173	247
130	247	130	130
HEY CHARLENE		Amanda Manis	Holt & Manis
JUNEAU		Haley Lane Clay	Dr Linda Jones
LINE ITEM VETO		Kathryn Granus	Teague & Granus
SASSY DIXIE DARLING		Sudie Reed	Sudie Reed
SCORE DIAMOND IN THE RUFF		Terry Hughes	Carey & Terry Hughes
COWBOY ON PAROLE		Dr Jack Kwok	CCJK Enterprise
ANNIES SILVER DREAM		Ann Johnson	Ann Johnson
PATROLED BY JOSE		Karen Doss	Karen Doss

FOUR YEAR OLD MARES & GELDINGS

Carswell	Scrivner	Bobo	Final
118	118	118	118
161	270	277	277
270	277	161	161
277	256	256	270
273	161	223	256
290	223	290	223
256	273	270	290
223	290	214	273
CHARLIES PERFECT ANGEL		Hayden Burks	Tara Rhoades
JOSES LILLY ROSE		Philip Trimble	Kimble & Madeline Tew
HE HAS STATUS		Gary Edwards	Monty Veazey
I AM MELANIA		Casey Wright	Mr & Mrs Eric Lackey
UNDERCOVER BOSS		Jerry Beaty	Rising Star Ranch
BETH DUTTON		Brad Beard	Heather Beard
HOTLANTA		Jimmy McConnell	Bulloch & Meadows
QUINN		Link Webb	Don Collins

LITE SHOD

Chris Bobo	Smokey Carswell	Dickie Scrivner	Final
133	166	166	166
166	133	133	133
MOONSHINE AT MIDNIGHT		Patrick Thomas	Gladney Farms
MY BLACK CADILLAC		Laurie Toone	Allison Thorson

AMATEUR SPECIALTY

Scrivner	Bobo	Carswell	Final
228	228	228	228
154	154	154	154
243	243	243	243
237	237	236	237
236	236	237	236
165	165	165	165
279	279	279	279
EPIC		Meghan Davis	Shamrock Farms
A KING THING		Bob Adcock	Bob Adcock
A NEON COWBOY		Glenda Nichols	Glenda Nichols
ALL ABOUT THAT JOSE		Kyndra Myers	Sherry Roberts
XFINITY		Samantha Green	David Armour
TITLESTS GRAND SLAM		Naomi Barkley	Naomi Barkley
JOSES FULL THROTTLE		Lisa Enfinger	Lisa Enfinger

LITE SHOD AMATEUR FIVE & UNDER

Carswell	Scrivner	Bobo	Final
242	242	242	242
282	282	282	282
251	251	251	251
MISS DIXIE FLYER		Donna Byard	Donna Byard
COACHMAN		Timothy Parks	Michael Chandler
DELIGHTS STUD MUFFIN		Casey Burgett	Casey Burgett

AMATEUR THREE YEAR OLD MARES & GELDINGS

Bobo	Carswell	Scrivner	Final
244	244	248	244
248	122	244	248
233	233	233	233
122	248	120	122
276	120	229	229
229	276	276	276
JOSES DIXIE QUEEN		Dr Ann Rea	Alex Rea
IM NAOMI		Sister Milligan	Sister Milligan
A CODE OF HONORS		Heidi McWilliams	McWilliams Farm
STAR OF KASH		Eric Lackey	Mr & Mrs Eric Lackey
HAVANA GIN		Lindsay Hess	CM & Connie Hess
EXPEDITIOUS CTF		Meghan Davis	Fikes & Davis
SCARLETT O HARLETT		Beth Alagna	Beth Alagna

FOUR YEAR OLD STALLIONS (CANTER)

Scrivner	Bobo	Carswell	Final
289	215	289	289
215	289	215	215
271	123	123	123
123	271	271	271
HES WHISKEY CAVALIER		Jimmy McConnell	Meadows & Myers
FORM A LINE		Josh Watts	Ann & Chris Mills
MISTER LINEMAN		Tyler Baucom	Meek & Payne
I AM WILLIAM WOLF		Casey Wright	Bill & Debbie Woods

COUNTRY PLEASURE ENGLISH AMATEUR

Carswell	Scrivner	Bobo	Final
281	246	333	333
134	333	182	281
252	182	281	182
172	172	252	172
246	281	246	252
182	134	173	246
173	202	172	134
333	252	134	173
GI GIS MAJESTIC		Jordan Howell	William Bradford
BULLEIT		Maggie Moore	Leek & Moore
SHES XS AND OS		Summer Compton	Rick Compton
COWBOY ON PAROLE		Dr Jack Kwok	CCJK Enterprise
OLIVE OR TWIST		Nicole Coffey	The Coffey Family
BIG TIME CHARLIE		John Gladney	Dr John Gladney
CAZADORES		Donna Hill	Donna Hill
SCORE DIAMOND IN THE RUFF		Terry Hughes	Carey & Terry Hughes

Spring Fun Show

AMATEUR FIVE YEAR OLD MARES & GELDINGS

Bobo	Carswell	Scrivner	Final
155	155	155	155
212	218	117	218
282	163	218	283
218	117	283	117
163	283	212	212
117	212	163	163
221	221	221	221
A SUNDAY ROSE		Lisa Baum	Lisa Baum
A STRONG STATEMENT		Kelly Stewart	Sisk & Steward
MISS STONES CASH		Noel Botsch	Noel Botsch
HARLEY QUINN		Beth Collins	Beth Collins
PRIDE OF OOPS Z DO		Bart McWaters	McWaters & Williamson
R&R JOSE		Sarah Coffee Burks	Sarah Coffee Burks
JAZZ SUPREME		Cathy Stacy	Cathy Stacy

AMATEUR 15.2 & UNDER MARES & GELDINGS

Scrivner	Bobo	Carswell	Final
138	219	158	158
158	158	138	138
245	227	227	227
219	138	222	219
227	245	164	245
238	238	245	238
164	167	238	164
222	222	167	222
NINE CARAT DIAMOND		Dr Brittany Baum	Jacob Baum
GIN TODDY		Sue Irby	Sue Irby
IM IN THE CASH		Karen Mitchell	Karen Mitchell
PUNISHER		Ashley Rea	Alex & Ashley Rea
MISS DIXIE CARTER		Taylor Walters	Taylor Walters
IM A JAZZ MASTER		Lee Ann Deaton	Terry & Lee Ann Deaton
A CLASSIC ACTION		Sarah Coffee Burks	Sarah Coffee Burks
A GOOD TIME CHARLIE		Cassi Slagle	Cassi Slagle

EXPERIENCED TRAINERS 36 & OVER

Carswell	Scrivner	Bobo	Final
286	159	159	159
159	239	220	220
220	220	286	286
239	286	239	239
IM THE ALAMO		John Allan Callaway	Ridgemont Farm
KINGS SILVER COMMAND		Charlie Green	Donald Collins
MANNING		Jimmy McConnell	Kelsey Andrews
TITLE DEFENSE		Jeff Green	Evergreen Walking Horse Farm

TRAIL PLEASURE AMATEUR WESTERN

Bobo	Carswell	Scrivner	Final
193	193	193	193
300	300	300	300
253	253	253	253
LUCIANO		Lindy Holt	Lindy Holt
MACHETE		Susan Coleman	Susan Coleman
LEGEND OF ZELDA		Nicole Coffey	B J Campbell Frank

AMATEUR NOVICE

Scrivner	Bobo	Carswell	Final
139	160	160	160
160	139	139	139
TENNESSEE STATE LINE		Jacob Baum	Lisa Baum
HY STAKES AT THE RITZ		Sabrina Matthews	Terry & Sabrina Matthews

RACKING SPECIALTY ACTION OPEN

Carswell	Scrivner	Bobo	Final
301	301	301	301
249	249	249	249
232	232	232	232
BEYOND THE BORDER		Steve Beam	Luther Watts
SWEET GEORGIA RITZ		Jamie Lawrence	Lora Holcombe
GENS JOSE		Jeremy Jeansonne	Elmer Ellis

FOUR YEAR OLD MARES & GELDINGS (CANTER)

Bobo	Carswell	Scrivner	Final
241	121	121	121
121	285	241	241
285	241	285	285
140	140	140	140
291	291	291	291
ME AND POCAHONTAS		Tyler Baucom	Allyson Armstrong
THE GRAY WOLF JW		Jeff Laughlin	Jackie Whatley
JOSES SOLID PUSHER		Jimmy McConnell	Wayne & Debbie Simons
GET THE POINT		Herbert Derickson	Will Derickson
I AM SO LUCKY		Justin Harris	Joe Fleming

PARK PLEASURE WESTERN AMATEUR

Scrivner	Bobo	Carswell	Final
168	168	168	168
169	169	169	169
A TITLEIST MASTERPIECE		Blake Cammack	Champion Stables
DR GOLF		Jennifer Bingham	Hill & Bingham

CLASSIC HORSE AMATEUR

Carswell	Scrivner	Bobo	Final
254	254	254	254
262	262	262	262
257	257	257	257
LINEDS LADY MG		Kim Bailey	James & Kim Bailey Family
ABSOLUTE PROOF		Greg Kiser	Gregory S Kiser
KING OF MEXICO		Kathy Lewis	Kathy Lewis

SHOW PLEASURE FIVE & UNDER

Bobo	Carswell	Scrivner	Final
259	259	259	259
260	224	114	114
287	114	260	260
114	260	302	287
302	287	287	302
224	302	224	224
ROAD TRIP		Bryan Barnhill	Greg Kiser
FINAL ANSWER HG		R M Kellett	Tony Wayne Roberts
THE WAR PATH		John Allan Callaway	Greg Kiser
HOMEPAGE		Blaise Broccard	Ben & Dr Lynda Brogdon
HES A ROCK STAR		Mike Hannah	Jack Bolozky
IM CHARLIE HUSTLE		Brad Beard	Ronnie Reed

TRAIL PLEASURE TWO YEAR OLD

Dickie Scrivner	Bobo	Carswell	Final
192	192	190	192
190	191	191	190
191	190	192	191
174	135	174	174
135	174	135	135
IM CHARLES DICKENS		Bailey Momb	Lindy Holt
PRINCESS DIANA CCF		Crystal Deputy	Christmas Creek Farm
I JUST AM		Joe Lester	S&P LLC
HONOROUS		Victoria Kalosis	Jesse Reed
IM SHAKESPEARE		Laurie Toone	Paul & Wendy Payton

PARK PERFORMANCE AMATEUR FIVE & UNDER

Carswell	Scrivner		Final
292	278	303	278
278	109	170	303
303	303	292	292
109	170	109	109
170	292	225	170
225	225	278	225
DIXIES HOUDINI		Bo Adams	Harley McClung
HES PURE POISON		Stephanie Morton	Stephanie Morton
JOSES LETHAL LADY		Ronnie Rushing	Rushing Creek Walkers
IM ON JOSES TEAM		Jack Rader	Kay Chatterton
JOSES DESPERADO		Jim Roberts	Jim & Jeannie Roberts
I AM LUCKY		Ronnie Reed	Ronnie Reed

FOUR YEAR OLD STALLIONS

Bobo	Carswell	Scrivner	Final
317	317	267	317
267	267	240	267
240	274	317	240
284	240	274	274
274	284	284	284
MOST WANTED MCF		Rico Bravo	Maple Crest Farms
A BIG HONOR		Ryan Blackburn	Dwight Hopper
JACK DEL RIO		Jeff Green	Karen Bean
ELLION		Link Webb	L D & Tammy Austin
BARRON		Jimmy McConnell	Gus King

YEARLINGS

Scrivner	Bobo	Carswell	Final
359	357	357	357
357	359	295	359
295	102	359	295
102	295	102	102
I AM PRINCESS MARGARET		Keith Reed	Jones & Richards
JOJOS MOJO		B J Richards	Dr Donnie Headrick
GREYCASH		Marty Warren	Denise Smith
THE DIXIE OUTLAW		Chase Williams & Larry Patton	Char Johnson

Spring Fun Show

COUNTRY PLEASURE YOUTH

Carswell	Scrivner	Bobo	Final
189	189	182	189
182	383	383	182
130	182	130	383
331	130	331	130
335	331	189	331
307	335	173	335
383	173	360	173
360	307	307	307
IM BIG BAD JOHN KW		Jayden Jackson	Jacquelyn Way
SHES XS AND OS		Summer Compton	Rick Compton
DESIGNER CHAMPAGNE		Abi Smith	Walden & Smith
PATROLED BY JOSE		Emma Carter	Karen Doss
NINE O CLOCK AT THE RITZ		Cole McCormick	Hall & Herman & McCormick
LETS GET ROWDY		Caroline Stanley	Stanley & Swinford
SCORE DIAMOND IN THE RUFF		Cheyanne Gardner	Carey & Terry Hughes
PAROLE PATROL		Kelsey Wright	Kelsey Wright

MARES & GELDINGS (CANTER)

Bobo	Carswell	Scrivner	Final
338	338	338	338
365	365	365	365
147	380	147	147
380	147	380	380
344	344	344	344
EXTRA SPECIAL JOSE		Casey Wright	Sammy & Gayle Cagle
JOSES RITZY HAWK		Jeff Green	Evergreen Walking Horse Farm
BEIGA CHEVAL		Herbert Derickson	McGee & Dickerson
TORNADO ALLEY		Tyler Baucom	Kerry DeArmond
CASH REACTION		Brad Beard	Kim Widner

SHOW PLEASURE AMATEUR

Scrivner	Bobo	Carswell	Final
375	381	381	381
381	397	318	148
148	148	397	397
318	412	375	375
412	375	148	318
397	318	412	412
361	361	361	361
332	332	332	332
IM SKYY BLACK		Allyson Armstrong	Allyson Armstrong
THE CRIMSON SKY		Ashley Case	Judy Case
HES A JAILBIRD JA		Sherry Bonner	Joe Bertram
THE NIGHT CRAWLER		Sister Milligan	Milligan & Joseph
TOP RECRUIT		Darlene Harris	Bill & Darlene Harris
APOLLO JOSE		Joel Stewart	Linda Stewart
HELLO HELLO		John Gladney	Gladney Farms
THE NATURAL DISASTER		Casey Burgett	Casey Burgett

PARK PLEASURE AMATEUR FIVE & UNDER

Carswell	Scrivner	Bobo	Final
376	376	376	376
308	377	377	377
309	309	308	309
377	325	309	308
325	308	325	325
I WALK THE WALK		Carol Missildine	Russell Enterprises & Carol Missildine
DIXIES LEGACY		Sister Milligan	Sister Milligan
JOSES BORDER LINE		Jim Roberts	Elaine Berry
VORTEX		Dr Jim Baum	Lisa Baum
IM MAXIMUM SECURITY		Blake Drew	Blake Drew

AMATEUR TWO YEAR OLD STALLIONS

Bobo	Carswell	Scrivner	Final
346	437	346	346
413	346	437	437
418	418	418	418
437	413	413	413
IM BALLISTIC		Dr David Bullock	Dr David Bullock
THE BLACKSTONE		Ed Breedlove	KRB Investments
JAZZ IN EVERYTHING		Amanda Wright	The G Russell Wright Family
WALK STRONG		Alex Rea	Ashley Rea

TRAIL PLEASURE AMATEUR FIVE & UNDER

Scrivner	Bobo	Carswell	Final
265	265	265	265
205	205	205	205
203	203	203	203
422	422	422	422
334	334	334	334
STAPLETON		Maggie Moore	Leek & Moore
PARANOIA		Wayne Westbrook	Wayne Westbrook
ELECTRIC COWBOY		Susan Paul	Susan Paul
LA PALOMA		Miles Irby	Jeri Sue Arrighi
SENORA BONITA		Casey Burgett	Casey Burgett

YOUTH 12-17

Carswell	Scrivner	Bobo	Final
141	141	141	141
310	310	400	310
400	400	310	400
503	430	430	430
430	419	503	503
419	503	419	419
428	428	414	428
356	414	356	414
THE DIXIE LABEL		Sellers Veazey	Sellers Veazey
HOT DOLLAR		Carly Cagle	Carly Cagle
LIGHTNING IN A BOTTLE CRL		Chet Lowman	Evie Lowman
IM COACH CAL		Ashbee Norman	Tommy & Mary Norman
BUSY LINE		Joanna Mitchell	Jay Mitchell
SHOWBOATS PIT BOSS		Skyler Nipper	Skyler Nipper
ITS THE MEDALIST		Mackenzie Lawrence	Ray Solley
KINFOKE		Cohen Abernathy	Zenda Hill Farm

COUNTRY PLEASURE AMATEUR THREE & UNDER

Bobo	Carswell	Scrivner	Final
204	204	204	204
188	188	188	188
103	103	103	103
175	330	175	175
304	175	304	304
335	293	330	330
330	304	355	355
293	355	293	293
LINES MOOSE MUNCH		Jackie Dean	Duane & Connie Ripple
PERFECT TIMING BC		Bob Lawrence	Bob Lawrence
LATE FOR A DATE		Connie Holbrook	Connie Holbrook
JUST CHARLOTTE		Kimberly Walden	Kimberly Walden
MATTEL		Emma Jo Erersole	Emma Jo Eversole
NEVER SURRENDER		Jane Pirolo	Jane Pirolo
YS LULAROE		Chad Spencer	Chad & Scarlett Spencer
MR GOOD TIME CHARLIE		Joseph Abernathy	Brandon Urad

PARK PLEASURE ENGLISH AMATEUR

Carswell	Scrivner	Bobo	Final
314	326	315	314
326	314	314	326
378	378	326	378
315	315	378	315
431	431	431	431
DOSE		Lisa Baum	Lisa Baum
CUSTOM CHROME JB		Savannah Upchurch	Savanna Upchurch
SHES IN STRONG DEMAND		Susan Coleman	Dr Gordon & LaMar DePoyster
JOSES NO COUNTING ME OUT		John Gladney	Gladney Farms
IN LINE AT THE RITZ		Dr Ann Rea	Dr Ann Rea

SHOW PLEASURE

Bobo	Carswell	Scrivner	Final
348	348	348	348
394	394	339	394
339	372	394	339
372	433	372	372
373	373	373	373
433	339	433	433
HES STARBUCKS		John Allan Callaway	Bud Moore
AIR FORCE BLUE		Chad Williams	Jeff V Smith
GENS SUGAR MOUNTAIN		Josh Wright	Herb Murrath
BROTHERS VENGEANCE		Jeff Green	Evergreen Walking Horse Farm
ALL STAR TED		Jordan Stacy	John Robbins
TRIPLE BLACK GIN		Steve Beam	Reed & Tipton

AMATEUR TWO YEAR OLD MARES & GELDINGS

Scrivner	Bobo	Carswell	Final
110	110	110	110
409	409	409	409
398	398	398	398
I KID YOU NOT		Sophia Borg	Susannah & Sophia Borg
MISS R & R		Carol Shelton	Steve & Carol Shelton
GRAYTON BEACH		Justin Harney	Justin Harney

AMATEUR (CANTER)

Carswell	Scrivner	Bobo	Final
410	349	349	349
349	410	374	410
370	374	370	370
142	370	410	374
374	142	142	142
396	396	396	396
NV US		Kim Leonard	Scott Leonard
THE MASON DIXIE LINE		Beth Pippin	Beth Pippin
MY SENORITA		Peggy Mervine	Peggy Mervine
STARTING LINEMAN		Jimmy Sauls	Jimmy Sauls
MAKE AMERICA GREAT AGAIN		Tom Morgan	Dr Tom & Mary Ann Morgan
MY MARGARITAVILLE		Ann Marie Couch	Royce & Ann Marie Couch

Spring Fun Show

PARK PERFORMANCE AMATEUR

Bobo	Carswell	Scrivner	Final
311	311	311	311
424	424	424	424
379	379	379	379
328	368	328	328
368	328	368	368
DO RIGHT		Dr Jim Baum	Lisa Baum
TED WHO		Sister Milligan	Sister Milligan
ROCK TIME CHARLIE		Jannie Chapman	Jannie Chapman
A WHOLE NINE DOLLARS		Savannah Upchurch	Savannah Upchurch
JOSES PERFECT HAWK		Macie Sprewell	Macie Sprewell

AMATEUR PONIES

Scrivner	Bobo	Carswell	Final
401	343	401	401
343	401	343	343
296	296	402	296
402	402	296	402
143	143	305	143
392	305	143	305
305	392	392	392
PAPPY VAN WINKLE		Kim Butler	Bruce & Kim Butler
RAMMER JAMMER WDE		Patty Wilson	David & Patty Wilson
WORLD SERIES		Sherry Bonner	Paul Bertram
MUCHO PAVO		Kim Leonard	Scott & Kim Leonard
IM JUST KIDDIN		Rhonda Major	Major & Warr
IM TOM THUMB		Anita Bradshaw	Anita Bradshaw
IMA PISTOL PETE		Archie Brooks	Archie Brooks

RACKING AMATEUR COUNTRY PLEASURE

Carswell	Scrivner	Bobo	Final
337	313	337	337
329	337	312	313
313	312	329	312
312	329	313	329
105	105	105	105
UNDECIDED		Carol Missildine	Carol Missildine
24 KARAT GOLD (R)		Jim Roberts	Jim Roberts
PAROLE WATCH		Kendra Gilmore	Gary Gilmore
INDIGO WHO		Amy Brumley	Amy Brumley
SPIRITS CANDY MAN		Jessica Bridwell	Jessica Bridwell

ALL DAY PLEASURE

Bobo	Carswell	Scrivner	Final
206	264	393	316
322	316	316	322
319	393	322	393
423	306	206	206
417	101	185	264
264	354	354	354
316	319	306	319
187	322	187	306
PETAL PUSHIN JAZZ		Lauren Hamilton	Lauren Hamilton
DIXIELAND HONORS		Jennifer Bingham	Paige Edwards
DIAMOND AT THE RITZ		Kimberly Walden	Walden & Smith
IB SMOKIN JOE		Joel Johnson	Tanner & Tucker Johnson
PRIVILEDGED		Maggie Moore	Leek & Moore
HES BLACK PEPPER		Ashley Gray	Darren Gray
MISS WICKED FELEENA		Kathy Anderson	Kathy Anderson
TIGRE		Shea Sproles	Shea Sproles

THREE YEAR OLD MARES & GELDINGS

Scrivner	Bobo	Carswell	Final
403	403	403	403
149	340	107	340
340	107	340	107
107	149	149	149
427	427	382	427
280	382	280	382
382	280	427	280
429	429	429	429
A FIRST LADY		John Allan Callaway	Lisa Baum
WILMA LJ		Casey Wright	Sam McDaniel
NINOS EYE CANDY		R M Kellett	L D & Tammy Austin
HAWKS MISS CARMELITA		Herbert Derickson	Maureen Kesselring
CHUCK TAYLOR		Blaise Broccard	Tom Gould
OH SUSANNAH		Kayla Baucom	John Callicutt
DRIFTAWAY		Tanner Burks	Joyce Meadows
ITS SHOWTIME IN DIXIE		Menno Yoder	Henry & Dana Jenkins

TRAIL PLEASURE AMATEUR ENGLISH

Carswell	Scrivner	Bobo	Final
324	353	353	353
124	324	207	324
358	358	324	358
717	184	717	717
321	207	184	207
353	124	358	184
207	717	321	124
184	321	124	321
ETTA JAMES BY TJB		David Sisk	Carrie Martin
STILETTO M M		Kathy Anderson	Kathy Anderson
LIGHT EM UP		John Gladney	Dr John Gladney
SHES JAZZ STATION 109		Chelsey Harvey	Franklin Harvey
SIDE LINED		Kyndra Myers	Kyndra Myers
SWEET AS STRAWBERRY WINE		Amanda Manis	Pope & Manis
A MAJOR JOSE		Cameron Williford	CAMERON WILLI
SHES MY GOLD DIGGER		Dale Steinmetz	Dale Steinmetz

AMATEUR FIVE YEAR OLD STALLIONS

Bobo	Carswell	Scrivner	Final
404	146	146	146
146	111	111	111
111	404	404	404
366	366	366	366
DOBIE GRAY		Sarah Coffee Burks	Sarah Coffee Burks
HONOR AND OBEY		Howard Eastridge	Mr & Mrs Howard Eastridge
STRIKE		Lisa Baum	Lisa Baum
HIJACKED IN NICARAGUA		Macie Sprewell	Jason Brown

COUNTRY PLEASURE AMATEUR FIVE & UNDER

Scrivner	Bobo	Carswell	Final
180	180	180	180
183	211	183	183
211	294	352	211
208	183	211	208
294	208	208	294
352	304	294	352
304	352	304	304
KOOL VIBES		Lindy Holt	Lindy Holt
ZENDAYA		Bob Lawrence	Hutto & Lawrence
OH MY LITTLE DARLIN		Mariah Hubbard	Mariah Hubbard
EL RIO LOBO		Kyndra Myers	Kyndra Myers
A BIT ROWDY		Eli Murphy	Eli Murphy
ALMIGHTY BLUE		Taylor Dye Adams	Taylor Dye Adams
MATTEL		Emma Jo Erersole	Emma Jo Eversole

AMATEUR 15.2 & UNDER STALLIONS

Carswell	Scrivner	Bobo	Final
405	405	405	405
395	395	395	395
408	362	408	408
420	408	362	362
426	420	420	420
145	426	145	426
362	145	426	145
HES MADE IN THE USA		Gayle Holcomb	Holcomb & Master
COMMAND ON PAROLE		Sheryl Crawford	Sheryl Crawford
TEXAS JOE BLACK		Zack Zeis	Steve Zeis
JOSES REFLECTION		Ann Mills	Ann & Chris Mills
HES XTREME		Bart McWaters	LaRue McWaters
PAROLED FROM HARDTIME		Sister Milligan	Sister Milligan
MIDDLE LINEBACKER		Sharon Tolhurst	Chuck Tolhurst

AMATEUR THREE YEAR OLD STALLIONS

Bobo	Carswell	Scrivner	Final
759	759	759	759
406	406	406	406
298	112	363	112
341	341	112	341
112	363	298	298
150	298	150	363
363	150	341	150
COUSIN BOB		Carol Lackey	Jimmy Lackey
ITS WALK TIME		Lisa Baum	Lisa Baum
MIRACLE MAX		David Sisk	The Sisk Family
STRONGER		Connie Hess	Connie Hess
SILVER LINEMAN		Bob Roach	Bob Roach
I AM A THREE TIMER		Carole Baxter	Lee & Carole Baxter
ALL SHOOK UP WTC		Terry Matthews	Terry & Sabrina Matthews

OPEN SPECIALTY

Scrivner	Bobo	Carswell	Final
447	407	407	407
407	447	388	447
388	388	447	388
364	364	364	364
345	345	371	345
371	371	345	371
SAMSUNG		Bill Callaway	George Ann Pratt
HERO		Rico Bravo	Jim Flack
DEAL ME ACES CM		Hayden Burks	Russell Enterprises & Carol Missildine
YS FLY LIKE AN EAGLE		Josh Watts	Carney & Moss
IM HANDSOME JIMMY VALIANT		Brad Beard	Ronnie Reed
IM STAYIN AT THE RITZ		Jeff Green	Evergreen Walking Horse Farm

Spring Fun Show

TRAIL PLEASURE YOUTH

Carswell	Scrivner	Bobo	Final
510	510	209	510
178	209	510	209
209	459	178	178
459	178	717	459
179	179	336	179
336	336	200	336
181	181	179	181
200	200	181	200
CHECKPOINT CHARLIE SF		Harper Grider	Tamara Hader
LABELED A PAROLEE		Eliza Dekleyn	Eliza Dekleyn
JOSE PHINA		Caroline Sells	The Sells Family
YS PIPPI LONGSTOCKING		Jackson Stephens	Van & Libby Stephens
THE BLACK OUT L D		Jayden Jackson	Jayden Jackson
TALKIN DIRTY TO ME		Caroline Stanley	Stanley & Swinford
DARK PICTURE SHOW		Alexas Compton	Rick Compton
THE AMERICANO SF		Emma Carter	Karen Doss

AMATEUR FOUR YEAR OLD MARES & GELDINGS

Bobo	Carswell	Scrivner	Final
434	434	434	434
256	541	387	256
482	482	256	482
520	387	113	387
541	256	541	541
387	113	462	113
113	462	508	462
508	489	489	508
HONOR MY COUNTRY		Stephanie White	Toni White
UNDERCOVER BOSS		Debbie Eichler	Rising Star Ranch
AMERICA STRONG		Lucky Collins	Don Collins
WALKTIME DOLLY		Lorie Riddley	Alan Riddley
IM DANCIN FOR DOLLARS		Molly Walters	Kelsey Andrews
DIPLOMATIC IMMUNITY		Jack Rader	Jack & Jackie Rader
FIRST LADY MELANIA		Donald Midkiff	Donald Midkiff
SHES WORTHY OF HONOR		Debbie Marbry	Chester & Debbie Marbry

YOUTH 6-11

Scrivner	Bobo	Carswell	Final
435	435	435	435
493	493	493	493
552	465	465	465
465	552	552	552
ANNIES LINED WITH CASH		Khloe McSwain	Khloe McSwain
I AM JOSES SILVER DOLLAR		J Parker Watts	Dale Watts
RIDGETOP		Alainna Sharp	The Sharp Family
BRAVO BRAVO		Asher Keeton	Dwight & Dianne Hasty

AMATEUR MARES & GELDINGS

Carswell	Scrivner	Bobo	Final
529	542	542	542
515	529	523	529
542	515	529	515
455	441	515	455
461	547	455	441
475	455	441	523
523	476	547	547
441	461	461	461
SHES LIMITLESS		Molly Walters	Kelsey Andrews
FLYING HIGH CC		Sheryl Crawford	Sheryl Crawford
A PINK FLOYD		Lisa Baum	Lisa Baum
WALKIN MISS CHARLIE		Sarah Coffee Burks	Sarah Coffee Burks
CUTTIN IN LINE		Shea Sproles	Shea Sproles
A HOME RUN BY TED		Dee Broom Yoder	Charles Yoder
WALK ON BEETHOVEN		Michelle Henley	Michelle Henley
BRAIN POWER		Kathy Baker	Kathy Baker

4H YOUTH FLAT SHOD

Bobo	Carswell	Scrivner	Final
210	440	210	210
440	210	198	440
448	198	580	198
360	448	360	448
580	450	440	360
450	580	450	580
449	449	449	450
198	360	448	449
FERDINAND		Tanner Johnson	Tanner & Tucker Johnson
DALI SO REAL		Ann Walther	Jared Hargrove
MY RHINESTONE ROMEO		Alainna Sharp	Alainna Sharp
OBEY MY COMMAND		Georgia Hazelwood	Corbin Parker
SHES PRETTY FANCY		Caitlyn Duschel	Caitlyn Duschel
KING ARTHUR (p)		Leilani Landon	Harley Bennett
LOOK WHOS WALKING NOW		Corbin Parker	Corbin Parker
HES IN IT TO WIN IT		RaeLynn Williams	Rachel Clifford

PARK PERFORMANCE FIVE & UNDER

Scrivner	Bobo	Carswell	Final
292	170	170	170
170	507	507	507
507	565	292	292
565	292	565	565
445	445	445	445
JOSES DESPERADO		Patrick Thomas	Jim & Jeannie Roberts
HELLO HANDSOME		Brad Beard	Ronnie Reed
JOSES LETHAL LADY		Ryan Gannon	Rushing Creek Walkers
DULY NOTED		Jeff Laughlin	Kent McGary
SHES A PRIVATE DANCER		Kennan Reynolds	Reese Reynolds

SHOW PLEASURE YOUTH

Carswell	Scrivner	Bobo	Final
548	548	548	548
439	513	439	439
513	481	513	513
538	439	481	481
491	491	538	538
481	538	491	491
BENELLI		Jackson Cammack	Champion Stables
THE FAMILY JEWELS		Ani Drane	Jared Hargrove
JANIE B GOOD		Tucker Johnson	Keith & Suzy Johnson
ITS CINCO DE MAYO		Counti Green	Counti Green
IM A MASTERMIND		Jayden Jackson	Jack Heffington
HAWKS PERFECT COACH		Evan Claborn	Margaret McLaughlin

RACKING SPECIALTY ACTION AMATEUR

Bobo	Carswell	Scrivner	Final
471	454	471	471
472	472	472	472
454	471	454	454
583	583	583	583
470	470	470	470
INTERNATIONAL PLAYBOY		Emily Kiser	Gary Kiser
PUSHERS BAY HAWK		Greg Kiser	Greg Kiser
IMA CASH COLLECTOR		Cindy Bryant	Carol Missildine
HAWKS HELLCAT		Michelle Jarred	Michelle Jarred
SEMPER FI		Samantha Presgraves	Samantha Presgraves

TWO YEAR OLD STALLIONS

Scrivner	Bobo	Carswell	Final
385	385	385	385
495	557	115	557
557	115	557	115
486	495	495	495
115	486	486	486
561	561	561	561
556	556	556	556
OHH TROUBADOUR		Tyler Baucom	Allyson Armstrong
RITZS CUT ABOVE IS A HONOR		Casey Wright	Lavon Tyson
INCREDIBLE HONOR		Rocky McCoy	Richard Garnes
ZORRO JR		Dale Watts	Jimmy Carter
SWITCHBLADE FSS		Troy Richards	Gus Richards
EL ZORROS IMAGE		Herbert Derickson	McGee & Dickerson
WALK DONT RUN		Justin Harris	Joe Fleming

TRAIL PLEASURE AMATEUR THREE & UNDER

Carswell	Scrivner	Bobo	Final
177	177	177	177
458	458	458	458
474	199	474	474
199	474	199	199
SCANDALOUS KK		Kyle Bush	Holt & Bush
LADY JAMES		Darren Gray	Darren Gray
JOHN WICK		Renee Stasiewicz	Scott & Renee Stasiewicz
BULLSEYE (P)		Dean Crawford	Dean Crawford

AMATEUR FOUR YEAR OLD STALLIONS

Bobo	Carswell	Scrivner	Final
500	480	480	480
480	500	500	500
558	546	389	558
389	558	558	389
546	389	546	546
467	467	467	467
AS I AM		Jason Myatt	Jason Myatt
A KINGPIN		Bob Adcock	Bob Adcock
STARPOWER CC		Sherrin Pittman	Sherrin Pittman
WIN DIXIE A		Gail Walling	McDonald & Walling
HOLE IN MY POCKET		Dr David Bullock	Dr David Bullock
M PS HOT LINE		Bart McWaters	LaRue McWaters

Spring Fun Show

TWH PLEASURE AMATEUR NOVICE HORSE & RIDER

Scrivner	Bobo	Carswell	Final
181	181	444	181
444	444	181	444
263	263	263	263
DARK PICTURE SHOW		Alexas Compton	Rick Compton
A CONFESSION		Cameron Williford	Jerri Ann Hill
MY JAZZ DANCER		Taylor Lowry	Taylor Lowry

AMATEUR STALLIONS

Carswell	Bobo	Scrivner	Final
390	531	390	390
559	390	531	531
584	479	549	479
479	543	559	559
531	549	479	549
543	559	584	584
563	584	543	543
549	563	563	563
VON MILLER		Robert Deutsch	Robert Deutsch
JOE PA		Tanya Strickland	Brian & Tanya Strickland
THE LONESTAR LEGEND		Sister Milligan	Sister Milligan
JOSE IT AINT SO		Benjamin Bowen	Larry & Pam Russell
MASTERS COOL JAZZ		Glenda Nichols	Glenda Nichols
LYNDON B JOHNSON		Rae Shumate Tysor	Sandy Shumate
JOSE CALLOWAY		Taylor Walters	Kelsey Andrews
SHOWING OFF		Samantha Green	Lori Wynn

TRAIL PLEASURE AMATEUR 50 & OVER

Bobo	Scrivner	Carswell	Final
176	176	176	176
125	125	125	125
MY NOVIA		Karen Allen	Jerry Swallows
AMERICAN DOLL		Tami Steinbrecher	Tami Steinbrecher

PARK PLEASURE

Scrivner	Carswell	Bobo	Final
453	453	453	453
577	577	378	577
378	378	577	378
WERE JAMMIN THE BLUES		Patrick Thomas	Champion Stables
DOUBLE SHOT OF POISON		Justin Harris	Addie Harris
SHES IN STRONG DEMAND		Jeff Laughlin	Dr Gordon & LaMar DePoyster

THREE YEAR OLD STALLIONS

Carswell	Bobo	Scrivner	Final
517	517	517	517
250	436	534	526
526	526	456	250
451	456	250	456
436	496	436	436
534	250	451	534
544	566	544	451
456	544	488	544
JUSTIFIED HONORS		John Allan Callaway	Lisa Baum
TUA MCF		Tim Smith	Keith & Lorraine Rosbury
TWISTED WITH HONORS		Rocky McCoy	Mr & Mrs Howard Eastridge
MOUNTAIN VOODOO		Nick Price	Sarah Coffee Burks
HONORING UGA		Gary Edwards	Henry & Peggy Metcalf
THE CHAIN OF COMMAND		Blaise Broccard	Duke Ingram
JOSES CAPTAIN JACK		Patrick Thomas	Jim & Debbie Nichols
TEAM SIX BOOTS		Jimmy McConnell	Mike Floyd

YOUTH PONIES

Bobo	Scrivner	Carswell	Final
391	391	391	391
527	540	527	527
540	527	540	540
464	511	464	464
511	464	511	511
KNOCK DOWN DRAG OUT		Luke Callicutt	John Callicutt
SUNSET SHADY		Cohen Abernathy	Shamrock Farms
ANTHONY DAVIS		Jessica Lawwell	Jessica Lawwell
A MAJOR PAROLE		Skylan Wilson	Sarah Frisbee
A SHADY CHARACTER		Caitlyn Duschel	Kelly Duschel

PARK PERFORMANCE

Scrivner	Bobo	Carswell	Final
564	452	452	452
521	564	521	564
452	521	564	521
585	585	585	585
504	504	505	504
505	505	504	505
SO REAL		Patrick Thomas	Cynthia & Marian Wright
DIRTY SEXY MONEY		Jeff Laughlin	Jannie Chapman
AINT HE GRANDE		Philip Trimble	Bud & Suzanne Moore
NINETY YARDS		Jamie Lawrence	Sister Milligan
WAITING ON PAROLE		Jeff Green	Hank & Charlene Wilson
BANDERAS LB		Jimmy Baumgardner	Leah Boyd

15.2 & UNDER

Carswell	Bobo	Scrivner	Final
524	524	477	524
362	362	524	362
477	477	362	477
483	579	579	579
579	483	483	483
586	586	586	586
IM PUSHIN N LINE		Tim Smith	Joe Fostek
JOSES REFLECTION		Dale Watts	Ann & Chris Mills
I AM MIGHTY JOSE		Charlie Green	Shane Porterfield
WOODFORD		Justin Harris	Andrew Morrison
MY MAJOR OR DEAL		Jerry Beaty	Rising Star Ranch
SLAMMIN JAMMIN JUDY		Jeremy Bridges	Jeremy Bridges

LITE SHOD AMATEUR

Bobo	Scrivner	Carswell	Final
551	551	551	551
133	166	166	166
532	532	532	532
555	555	133	133
166	133	555	555
501	501	501	501
KICK START JAZZ		Amanda Manis	Justin & Amanda Manis
MOONSHINE AT MIDNIGHT		Darden Gladney	Gladney Farms
LA PATRONA		Dale Steinmetz	Dale Steinmetz
MY BLACK CADILLAC		Allison Thorson	Allison Thorson
MR JOSE WALKS		Kim Parker	Bobby & Kim Parker
TITLE LINE		Taylor Dye	Taylor Dye

YOUNG TRAINERS 35 & UNDER

Scrivner	Carswell	Bobo	Final
514	457	514	514
457	514	457	457
553	553	509	553
509	509	553	509
HAWK IN THE SHADE		Tanner Burks	Johnny Sapp
A COWBOY CASANOVA		Nick Price	Sarah Coffee Burks
IM JIMMINY CRICKET		Jeremy Jeansonne	Dennis & Debra Parks
RITZIE GENERAL		Jay Dunn	Jim & Barbara Welch

SPEED RACKING

Carswell	Bobo	Scrivner	Final
17	17	17	17
469	469	469	469
UNFORGIVEN		Chelsey Harvey	Chelsey Harvey
SOUND INVESTMENT		Samantha Presgraves	Samantha Presgraves

AMATEUR 50 & OVER :

Bobo	Scrivner	Carswell	Final
550	116	530	530
497	530	116	116
530	497	499	497
478	468	478	478
499	478	550	550
116	550	497	499
519	499	468	468
305	519	519	519
SISKO KID		Gayle Holcomb	Holcomb & Masters
EL NINOS DARK KNIGHT		Michael Mosteller	Michael Mosteller
JIMMER FREDETTE		Carole Baxter	Lee & Carole Baxter
ITS HIGH MAINTENANCE		Sister Milligan	Sister Milligan
INCREDIBLE MACHINE		Joel Stewart	Linda B Stewart
POCKET TIME		Dr Jim Baum	Lisa Baum
LINE OF ARMS		Bart McWaters	LaRue McWaters
THE DOCS ON CALL		Michelle Schoenvogel	Michelle Schoenvogel

WALKING HORSE CHAMPIONSHIP (CANTER)

Carswell	Bobo	Scrivner	Final
545	545	545	545
562	562	562	562
438	438	438	438
535	535	535	535
JOSE COLD CHILLS		Jimmy McConnell	LaRue McWaters
MASTERS RAZZEL AND JAZZ		Herbert Derickson	The Alan Riddley Family
IM LOMBARDI		Gary Edwards	Henry & Peggy Metcalf
BOURBON STREET I		Blaise Broccard	Duke Ingram

Spring Fun Show

Von Miller carried Robert Deutsch to the blue in the Amateur Stallions class.

Karen Allen directed My Novia to the Trail Pleasure Amateur 50 & Over blue for owner Jerry Swallows.

Patrick Thomas and We're Jammin The Blues won the Riders' Cup Park Pleasure class unanimously.

John Allan Callaway and Justified Honors won the Riders' Cup Three Year Old Stallions division for owner Lisa Baum.

Winning the Youth Ponies division unanimously was Knock Down Drag Out with Luke Callicutt in the irons.

So Real and Patrick Thomas made the winning ride in the Riders' Cup Park Performance class. Cynthia and Marian Wright own the entry.

Spring Fun Show

It was I'm Pushin N Line and Tim Smith that claimed the Riders' Cup 15.2 & Under blue for owner Joe Fostek.

Kick Start Jazz and Amanda Manis won the Lite Shod Amateur division unanimously.

Sisko Kid and Gayle Holcomb took top honors in the Amateur 50 & Over class.

I Am Princess Margaret and Keith Reed won the Riders' Cup Yearlings division for the Jones & Richards partnership.

Exciting the crowd were the Riders Cup Young Trainers 35 & Under champions, Hawk In The Shade and Tanner Burks.

IF YOU CAN **DREAM** IT,
YOU CAN **DO IT.**

Spring Fun Show
TRAIL PLEASURE
FIVE & UNDER *Champion*

WC & RWGC
SELF MADE MONEY
WITH JESSICA HLEBAK

PROUDLY OWNED BY
THE JACK PIRKLE FAMILY

AD DESIGN_BARRSTUDIOS_

What do all these World Champions have in common?

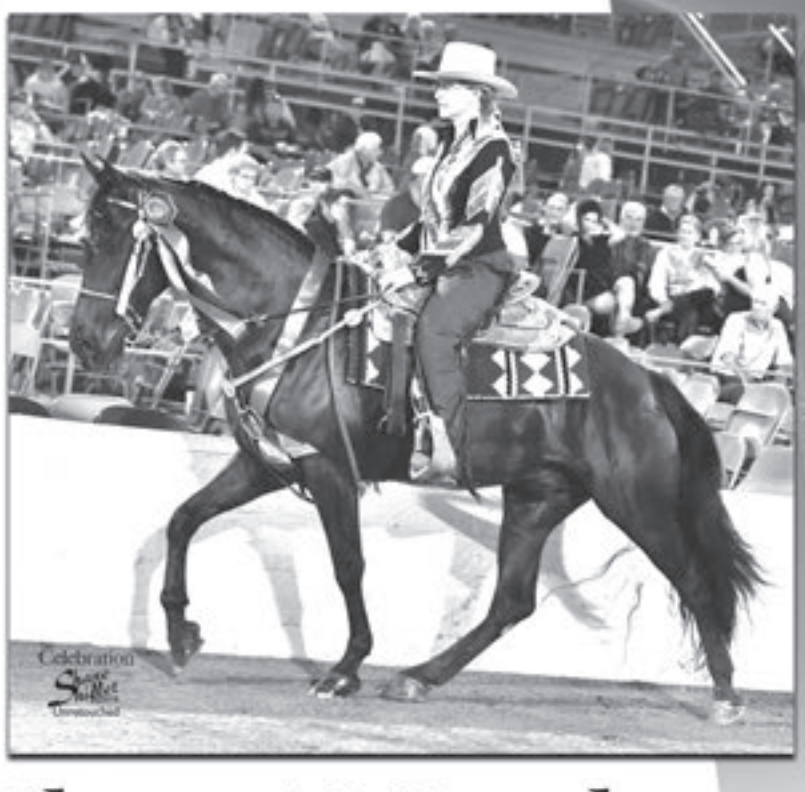

They ALL advertise in The Scoop!

BETTER SERVICE, BETTER QUALITY, BETTER PRICES

Let us advertise your champion!

931-680-5696

Visit our FREE website www.thescooponline.com & visit us on Facebook!

Photos by Shane Shiflet and Sandra Hall

Fifty Shades OF JOSE'

With Ashley Givens
VWRHOA
OPEN TRAIL PLEASURE
WALKING CHAMPION

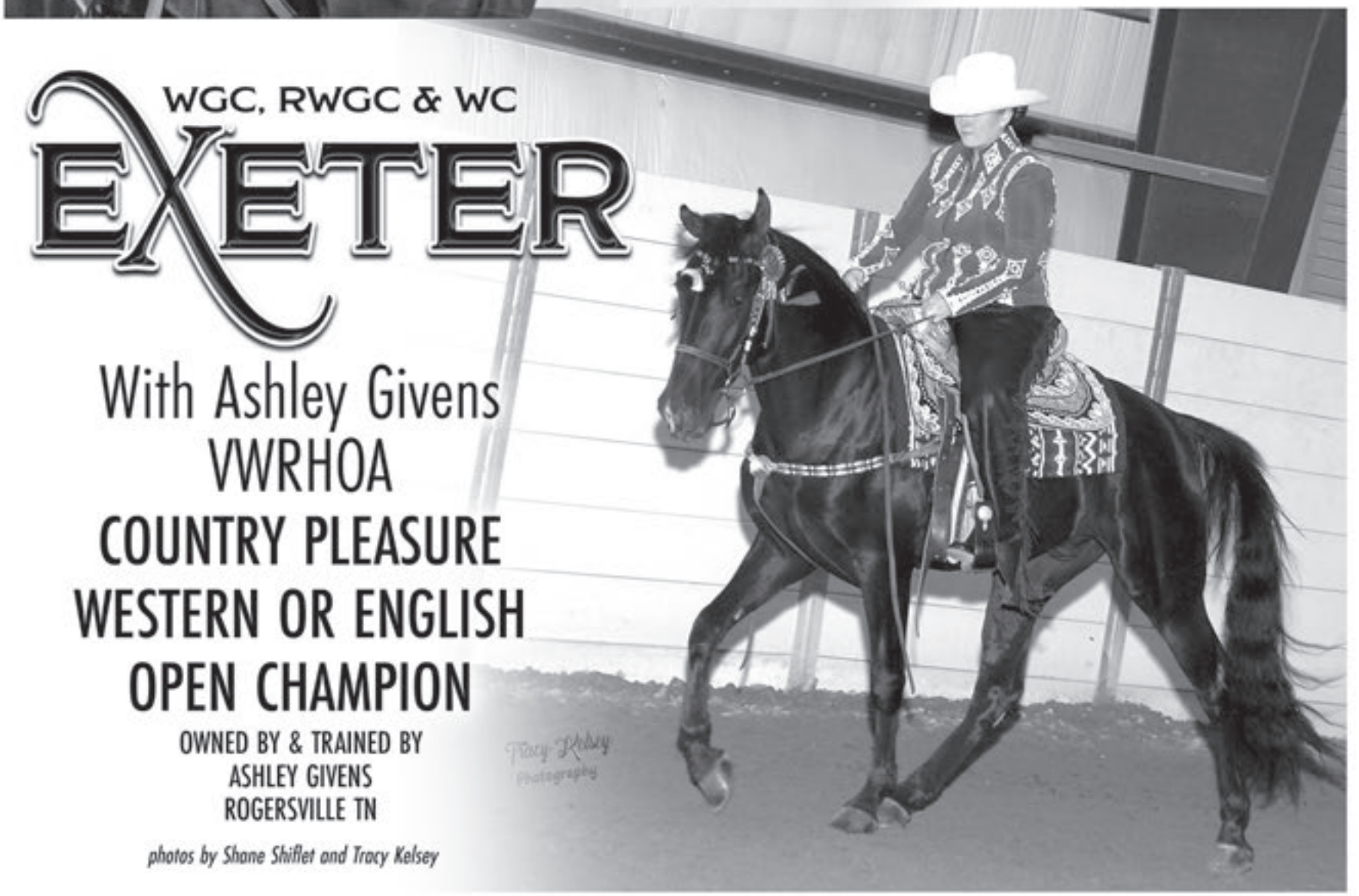

WGC, RWGC & WC

EXETER

With Ashley Givens
VWRHOA
COUNTRY PLEASURE
WESTERN OR ENGLISH
OPEN CHAMPION

OWNED BY & TRAINED BY
ASHLEY GIVENS
ROGERSVILLE TN

photos by Shane Shiflet and Tracy Kelsey

Marking The Cards

The Scoop is excited to announce the addition of Marking the Cards. This section of our publication will feature those who have accepted the challenging task of choosing your 2020 champions. Whether it's a small one night show or a large multi-night show, every winner is important; therefore, it is our privilege to showcase different judges each week.

BROCK TILLMAN

Brock Tillman was born and raised in Minor Hill, Tennessee and currently resides in Shelbyville, Tennessee where he has a lawn care business. His involvement in the Tennessee Walking Horse Industry started many years ago when he first started showing in the 11 and Under division. He showed his granddad's horse, Pure Fashion, and his first show was in Pulaski. Brock has been involved with horses for as long as he can remember due to his granddad's involvement of having horses. Brock has been a trainer, exhibitor, instructor, and a judge, but now his greatest joy is getting to watch his daughter, Boston Kate Tillman, show.

Tillman says his greatest memory in the horse business was getting to watch Boston Kate win the juvenile class in Tunica aboard I'm Silver Too. He says this memory is so great to him because he got to watch his little girl show by herself in the big ring with the big kids and bring home a blue ribbon. His favorite show is The Celebration. To Brock, The Celebration is the reason why people get involved in the horse industry. It is the place where one can compete for the highest honor, and spectators truly get to see the best of the breed.

DANNY KISTLER

Danny Kistler was born, raised, and currently resides in Statesville, North Carolina. He's trained Saddlebred, Walking, Racking, and Spotted Horses for 50 years, and he has been judging for 43 years, including the 1985 Tennessee Walking Horse National Celebration. Danny says his horse affairs began with his dad, John Kistler, who trained Saddlebred, Walking, and Racking horses and was a farrier in NC. He is most proud of the numerous juvenile riders he has had show for him over the years. Many are top trainers in our industry today. His favorite show is The Celebration because he likes to see the great horses, and that's where the best of the best come to compete.

Marking The Cards

The Scoop is excited to announce the addition of Marking the Cards. This section of our publication will feature those who have accepted the challenging task of choosing your 2020 champions. Whether it's a small one night show or a large multi-night show, every winner is important; therefore, it is our privilege to showcase different judges each week.

PAUL ROBBINS

Paul Robbins was born and raised and currently resides in his hometown of Rutherford, North Carolina where he is a Law Enforcement officer. His involvement in the Tennessee Walking Horse Industry began years ago. He has been showing since he was only nine years old, and attended his first Celebration in 1983. He currently enjoys showing and judging. Paul is married to his wife of 13 years, Jennifer. They have two sons, Parker and Knox. Paul started judging horse shows in 2001, and in 2014,his judging career reached the pinnacle stage as he served on the judging panel for the Tennessee Walking Horse National Celebration. He has even judged a horse show in Germany. His favorite memory in the horse business was winning two World Championship titles on Sophisticated. His favorite show is the North Carolina Championships in Asheville, North Carolina because that is his home state show, and the best of the best compete there.

GENE "SMOKEY" CARSWELL

Gene "Smokey" Carswell Smokey, is originally from Valdese, North Carolina., He now resides in Morehead, Kentucky. Smokey has been around horses for as long as he can remember. He says that his granddaddy had horses and mules while he was growing up. He began to work in training barns as a teenager and eventually decided to break horses on his own. Smokey attended Middle Tennessee State University where he received his degree in animal science. Carswell now runs and owns 7th Heaven Farms in Morehead, Kentucky where he still enjoys taking care of the horses. He has been judging for thirty plus years and is no stranger to the show ring. When not around horses, Carswell enjoys spending time with his son, Luke.

CHAMPION STABLES PRESENTS THEIR SPRING FUN SHOW CHAMPIONS...

WCA **Titleist** Masterpiece

With Blake Cammack
Park Pleasure Western Amateur Champion
UNANIMOUS

SOUTHERN SERENITY

Multi -WC **Jammin THE BLUES**

With Patrick Thomas
Park Pleasure Champion
UNANIMOUS

SOUTHERN SERENITY

WC **Benelli**

With Jackson Cammack
Youth Show Pleasure Champion
UNANIMOUS

ABERNATHY STABLES

Thanks to Abernathy Stables and Southern Serenity Ranch for a wonderful weekend at the 50th Annual Spring Fun Show!

Champion STABLES
Longview, TX

Owned by Champion Stables
The Cammack Family
Longview, TX

photos by Shane Shiflet

CHAMPION STABLES PRESENTS THEIR SPRING FUN SHOW CHAMPIONS...

WCA **Titleist** Masterpiece

With Blake Cammack
Park Pleasure Western Amateur Champion
UNANIMOUS

SOUTHERN SERENITY

Multi -WC **Jammin THE BLUES**

With Patrick Thomas
Park Pleasure Champion
UNANIMOUS

SOUTHERN SERENITY

WC **Benelli**

With Jackson Cammack
Youth Show Pleasure Champion
UNANIMOUS

ABERNATHY STABLES

Thanks to Abernathy Stables and Southern Serenity Ranch for a wonderful weekend at the 50th Annual Spring Fun Show!

Champion STABLES
Longview, TX

Owned by Champion Stables
The Cammack Family
Longview, TX

photos by Shane Shiflet

MIDDLE TENNESSEE HEARTH & HOME, LLC

206 DEERY STREET
SHELBYVILLE, TN 37160
931-492-5115 * OPEN MONDAY-FRIDAY 8:30-5:00
middtnhearthhome@gmail.com

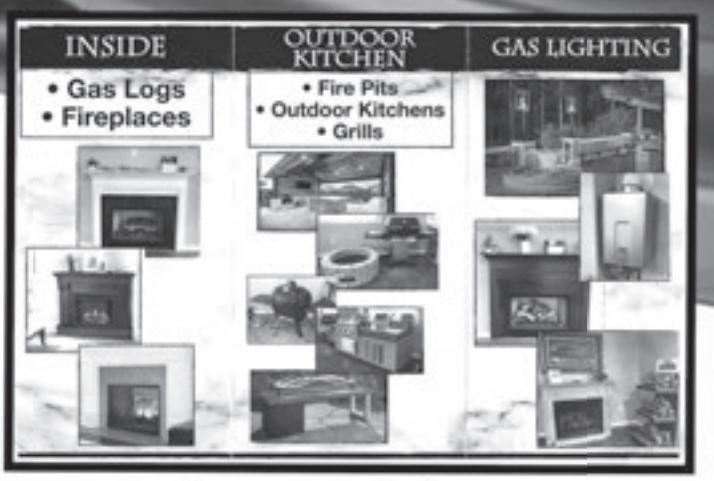

Beth and Ronnie Reed would like to wish all exhibitors good luck at the 4th of July Shows!

Specializing in gas, electric & woodburning fireplaces, gas grills, fire pits, lighting, heating, outdoor kitchens & living areas and custom mantels.
We Do Custom Work!

BBB ACCREDITED BUSINESS

We are a proud sponsor of the TWHNC!

WELCOME HORSE SHOW VISITORS!

J. Jordan BOUTIQUE

"WHERE EVERYDAY IS A FASHION SHOW"

• J JORDAN FUN SHOW SPECIAL •

20% OFF ALL NEW ARRIVALS!

Don't forget to sign up for our rewards program!

ON THE SQUARE • SHELBYVILLE, TN
931-684-9695

HAPPY 4TH OF JULY
& BEST OF LUCK TO ALL
COMPETITORS!

Shop while you're in town...
women's, men's, gifts & more!

K. Ellen
- BOUTIQUE -

716 Main Street
Shelbyville, TN 37160
(931) 735-6767

El Mexico
MEXICAN RESTAURANT
Since 1991

The only Authentic Mexican
food in town!

(931) 684-0874

724 N. Main Street
Shelbyville, TN 37160

GOOD LUCK TO ALL EXHIBITORS AND VISITORS
OVER THE FOURTH OF JULY WEEKEND!

Marsha De Arriaga

115 S. Side Square
Shelbyville, TN 37128

931-684-3500 Office
931-639-1151 Marsha
305-494-7770 Scott
Marshadea@msn.com

Good luck to all the 2020 Contenders!

the POMEGRANATE

Gifts, Bridal & Baby Registry, Home Decor, & much more!

107 Public Square South • Historic Downtown Shelbyville
(931) 684-3673 • shopthepom.com

"LIKE" US ON FACEBOOK • FOLLOW US ON INSTAGRAM

J & J
CEDAR SHAVINGS

931-205-4222
JOHN SULLIVAN

Call for pick up or delivery

Queen NAILS

Professional Nail Care Salon for Ladies & Gentlemen

931-492-5180

Gift Certificate Available!

Walk-Ins Welcome
Mon-Sat: 9am-7pm
Sun: 12pm-5pm

1020 N Main St. Suite I
Shelbyville TN 37160

VISA

DELIVERY AND CARRYOUT
OFFERING A WIDE RANGE OF PIZZA,
PLUS CHICKEN & OTHER SIDES.

Domino's Pizza

Address: 417 Madison Street
Shelbyville, TN 37160
Phone: (931) 684-9592

Hours:
Monday-Thursday 10:00am to 12:00am
Friday-Saturday 10:00 to 2:00am

Glitter Grace BOUTIQUE

We ship and deliver!

Suzanne Sutton
Ashlee Sutton

931.580.5676 | 931.224.9805
glitterandgraceboutiquetn@gmail.com
GlitterandGraceBoutiqueTN
glittergraceboutique

LANDERS TIRES

"Serving Bedford County For Over 60 Years"

Tire Dealer & Repair Shop
Oil Lube & Filter • Service
Automotive Repair Shop

LANDERS TIRES • 401 S CANNON BLVD
SHELBYVILLE, TN 931-684-4743

Welcome Horse Show Fans!
Good luck Exhibitors!

ERNIE COOK & SON MOTORS

809 N Main St.
Shelbyville, TN 37160
Office: 931.684.4808
Tim Cook 931.607.1112
www.erniecookmotors.com

Hours of Operation:
Monday - Friday 8:30 - 5:30
Saturday - 8:30 - 1:00
Sunday - Closed

CASS SERVICES
Greg Cass
Owner
504-453-5760 Cell
931-492-4800 Office
HEAVY TRUCK & EQUIPMENT
SANDBLASTING & PAINTING
WELDING • REPAIRS
Horse Trailers & Equipment
SALES • SERVICE • LEASING
Certified Roadside Technicians
cassservices@gmail.com | 2524 Hwy 231 N Shelbyville, TN 37160
www.casstrucks.com

It Works!®
INDEPENDENT DISTRIBUTOR
NORMA BEAL
931-703-2733
https://normabeal.itworks.com
Facebook:
Norma Bledsoe Beal
Instagram:
normabledsoebeal

Beverly Phelps
owner/designer
mainstreetflowers@united.net
main street flowers
P. O. Box 23 Chapel Hill , Tn. 37034
931-364-4200

CELEBRATION LIQUORS
Celebration LIQUORS
GOOD LUCK TO ALL 2020 CONTENDERS!
1413 N. Main St. • Shelbyville, TN
Mon. - Sat. 9am - 11pm
Sunday 12pm - 6pm
931-684-6626

CORNER CLEANERS
931-684-9688
GOOD LUCK TO ALL THE 2020 CONTENDERS!
Business hours:
M-F • 7 a.m. - 5 p.m.
Sat • 8 a.m -12 p.m.
1200 N. Main St.
Shelbyville, TN 37160

BEDFORD TACK
MANUFACTURERS AND IMPORTERS OF FINE QUALITY HORSE EQUIPMENT.
Large selection of English and Western attire.
Located at 148 Ebb Joyce Road
Bell Buckle, TN 37020
Order toll free 1-800-523-4971
Fax 931-437-2211
Telephone 931-437-2219

The Pink Spur
Your Blinging & Monogram Boutique
Amy Denise - 843-333-3612
#thepinkspur #blinginit #blinginitbyamydenise Whoop Whoop!

Victor's
RIDING APPAREL
Custom Riding Apparel at its' finest!
Victor's Riding Apparel
906 Madison Street
Shelbyville, TN
GOOD LUCK TO ALL 2020 CONTENDERS!
Hours:
Monday -Saturday
10:30 - 4:00
615-377-3008 or 615-838-3838

NEWS

The Scoop For The Walking Horse Industry

We want the latest Scoop... Send your News items to The Scoop! (931-680-5696) or thescoopgraphics@gmail.com

CANDID OF THE WEEK

Ann, LaRue and Bart McWaters share a candid family moment after their contender, Jose Cold Chills and Jimmy McConnell won the Walking Horse Grand Championship class unanimously, closing out the 50th Annual Spring Fun Show.

SCHOLARSHIP DEADLINE

Applications are now available for the WHAT Glenn C. Dowell Family Scholarship. This scholarship is open to any child whose parent is a member of the Walking Horse Trainers' association. For more information visit www.walkinghorsetrainers.com or contact Marcia Allison by emailing her at whtrainers@gmail.com or calling her at 931-684-5866. The deadline for submitting is July 15, 2020.

SHOW CANCELLATIONS

Due to the COVID-19 pandemic, some horse show organizers have decided to cancel or postpone their events. In order to help our loyal readers, we would like to do our best providing you this information.

CANCELLED SHOWS
July 11- Pine Spur Hunt Club Show (Vinton, VA)
July 17- Cornersville Lions Club Show (Cornersville, TN)
July 18- Putnam County Fair Horse Show (Cookeville, TN)
July 16-18- Waynesville Charity Horse Show- Waynesville, NC
August 15- Walking for the Future (Morristown, TN)
August 18-19- TWHBEA World Versatility Championship (Shelbyville, TN)

SHOWS RESCHEDULE DATES

Please make notes of the following shows that have rescheduled their events.

*The West Virginia Summer Classic that was originally scheduled on June 19th & 20th has been rescheduled for July 17th & 18th.

*The East Tennessee Trainers' Show that was originally scheduled on June 6th has been rescheduled for August 8th.

SSHBEA DATES

The Spotted Saddle Horse Breeders' and Exhbitors' Association have released their upcoming scheduled events.

July 10 & 11- SSHBEA Spring Show, Hagewood Arena, Shelbyville, TN
July 25- Performance & Lite Shod Committee Show, Hagewood arena, Shelbyville, TN

LEWISBURG SHOW ADDS CLASSES

The Marshall County Horseman's Association Horse Show will take place on July 24th. Officials have announced two class additions. A Two Year Old Trail Pleasure class and a Youth Trail Pleasure class will be added to the lineup. Both classes will be "optional tack". MCHA is looking forward to hosting their 45th annual show and invites everyone to come out, social distance, and enjoy a night of championship horses. Chris Zahnd has been selected to serve as judge.

Let 'Em Walk On!!!

NEWS

The Scoop For The Walking Horse Industry

WELCOME TO THE WORLD

Charles Coy Sanderson

Clay Sanderson and Kasie Caldwell proudly announce the birth of their son, Charles Coy Sanderson. Little Coy was born at 11:58AM on Tuesday, June 16th at Tennova Medical Center in Tullahoma, Tennessee. He weighed in at 8lbs. 2 oz. and measured 20.5 inches long. Grandparents are the late Sam Caldwell and Benita Caldwell of Shelbyville and the late Charles David Sanderson and Sherry Sanderson of Pulaski.

Clay is a Tennessee Walking Horse trainer at Chad Williams Stables and Kasie has been involved in the Walking Horse Industry since birth, so odds are, we will see Little Coy Sanderson in the saddle as soon as possible. Congratulations on this new blessing.

Greyson Evans Green

Greyson Evans Green was welcomed into the world on Friday, June 19th. He weighed 8lbs 7oz and was 19 ½ inches long. Greyson and his mother, Corey Green, are home and doing fabulously.

This future Walking Horse lover was welcomed home by his grandparents, JoyceMarie and Rob Claxton and Jeff and Jennifer Green. His Nana, Sherry Johnson and his Granny, Diane Green were also present to help spread the love to Little Greyson. The Scoop sends our congratulations to Corey and her growing family.

PLACES TO BE

July 8-11 Racking Horse Breeders Association of America Spring Celebration- Decatur, AL

July 10-11- PRHTA Horse Show- Decatur, AL

July 11- PWHAT Jamboree Dress Show- Lebanon, TN

July 11- BPWHA Show Paris- Paris, TN

July 17-19- Tar Heel Classic- Lake Waccamaw, NC

July 18 - Midwest Walking Horse Trainers Show- Fayetteville, AR

July 18- Liz's Kids Horse Show- Manchester, TN

July 18- Parker's Crossroads Horse Show- Parker's Crossroads, TN

July 23-TWHBEA Summer Sizzler- Shelbyville, TN

July 24-25- WHAO Spring Fling- Jackson, OH

July 24-25- NSSHA Mid-Season Show- Manchester, TN

July 24-25- Rich Valley Fair- Saltville, VA

July 24- Marshall County Horseman's Association Show- Lewisburg, TN

July 25- 80th Annual Red Carpet Show of the South- Pulaski, TN

July 25- East Tennessee Walking Horse Classic- Chucky, TN

July 31- Fayetteville Blue Ribbon Show- Fayetteville, TN

July 31-August 1- Old Dominion Association Chatham Horse Show- Chatham, VA

KNOCK DOWN DRAG OUT

With Luke Callicutt

Arab Summer Classic
Amateur
15.2 & Under
Champion

MY HOMETOWN *Girl*

With Luke Callicutt

Arab Summer Classic
Youth 12-17
Champion

Owned by
John Callicutt
Seagrove, NC

Raleigh Stables

Line Em Up

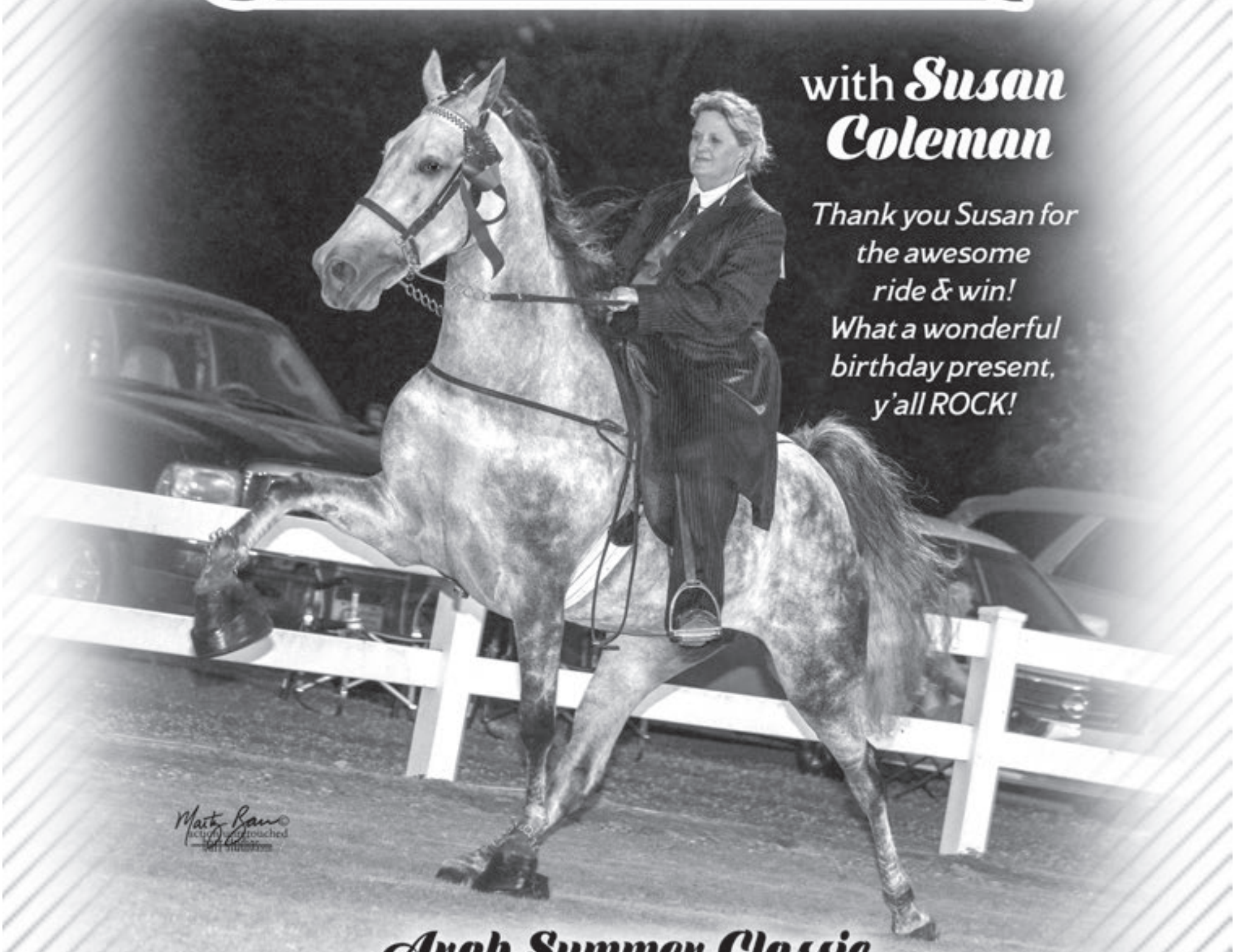

Arab Summer Classic

ALABAMA LADIES AUXILIARY SPECIALTY CHAMPION

Owned by
Donna Burnham Thompson
Collins, MS

Hey, Tomcat and Jamie Lawrence took the top prize at the Arab Summer Classic after winning the Walking Horse Stake class. The Roy Wester Family owns the World Grand Champion contender.

Hey, Tomcat Wears the Arab Roses

ARAB, AL- The Arab Summer Classic was held on Saturday, June 20th at the Arab Horse Show Arena. The Honorable Kenny Smith marked the cards for the 27-class event. Show Chair Valerie Watson was pleased to announce 110 entries. Providing beautiful show tunes was Brian Peery. Bobby Sands served as announcer while Jennifer Barr served as the official action photographer. Claiming the first blue of the night were YS Lilly Langtry and Blaise Broccard. This duo won the Riders' Cup Two Year Old Mares & Geldings division for the owners from Yellowstone Farm. One of the most enthusiastic classes at a horse show in Alabama tends to be the Alabama Ladies Auxiliary Specialty class. Winning this year's was Line Em Up and Susan Coleman. Donna Thompson owns the champion.

Rico Bravo was a force to reckon with in the open stallions divisions. He took top prizes in two of the four classes. Bravo directed Smooth As Gin to the Riders' Cup Two Year Old Stallions blue for the Stewart/Littrell partnership. The Three Year Old Stallions division saw Bravo in the winners' circle again. This time he directed I Am Big Enough to the title for Lackey Properties. Steve Beam and He's Pushin The Dollar took the top prize in the Riders' Cup Four Year Old class for Cole and Spinks.

The final stallions' class of the evening was the Walking Horse Stake. Four great entries entered the ring. Hey, Tomcat and Jamie Lawrence were crowned the Arab Grand Champions and wore the roses for the final victory lap. Roy and Joan Wester own the champion. The reserve award went to MP2 and Jerry Beaty for Rising Star Ranch.

The Scoop was honored to capture each champion's candid moments. For more information on this show, visit our website at www.thescooponline.com or like us on Facebook.

Arab Summer Classic

TWO YEAR OLD MARES & GELDINGS

LILLY LANGTRY	Blaise Broccard	Yellowstone Farm
THE BIRDMAN OF ALCATRAZ	Tim Smith	Bruce & Robin MacDonald

AMATEUR 15.2 & UNDER

KNOCK DOWN DRAG OUT	Luke Callicutt	John Callicutt
GENS NOT KID N	Sister Milligan	Sister Milligan
IM OUTTA LINE	Linda McCarley	Linda McCarley

GAITED PLEASURE

SHIMMER	John Winston Clark	Clark Farms
VETO POWER	Aaleah Ann Bell	Aaleah Ann Bell
SHAKE & BAKE	Caroline Westley Way	Caroline Westley Way
SHADES OF HEAVEN	Ashley Keaton	Dianne Hasty
GUNSMOKE	Kolby Cantrell	Kolby Cantrell

AMATEUR TWO YEAR OLD

HOOLIGAN	Jimmy Smith	Jimmy Smith Family

OPEN SPECIALTY

IM RESURRECTED	Jamie Lawrence	Ray Solley
NINOS CATEGORY FIVE	Tim Smith	Dr Barbara Moersch
INK MASTER	Charlie Green	Dr Linda Garrard
WATCH JOSE NOW	Cody Wofford	Jesse Reed
BUDDY LOVE T	Chad Thompson	Donna Thompson

COUNTRY PLEASURE

BINGO WITH CHROME	Linda McCarley	Linda McCarley

YOUTH 11 & UNDER

JOSE TODAY	Braylon Cassted	Cynthia Bush
MUCHO PESOS	John Winston Clark	Clark Farms
BRAVO BRAVO	Asher Keeton	Dwight & Dianne Hasty

TWO YEAR OLD STALLIONS

SMOOTH AS GIN	Rico Bravo	Stewart & Littrell
ONE MISSISSIPPI	Chris Zahnd	James Vernon
BALTAZAR	Philip Trimble	Joe & Betty Alvarez
LINED WITH LUCK	Link Webb	Don & Lucky Collins

PARK PLEASURE

DIXIES LEGACY	Jeff Laughlin	Sister Milligan
IN LINE AT THE RITZ	Dr Ann Rea	Dr Ann Rea
ARMED BUT KID N	Sister Milligan	Sister Milligan
DEFING ALL ODDS	Linda McCarley	McCarley Farms

SHOW PLEASURE

OFFENSIVE LINE	Robert Stivers	Steve & Michelle Glidewell
TARHEELS CHARMING RITZ	Chris Zahnd	Bob Rollins
WATCH ME DAD	Steve Beam	Kelley & Ryder
PGA MASTERS	Bobby Hugh	Denise Maples
THE GOOD LOOKIN RED HEAD	Tim Smith	Jack Davis

AMATEUR PONIES

MR COUNTRY GENTLEMAN	Robert Deutsch	Robert Deutsch
BIG BLUE NATION	Dee Broom Yoder	Charles Yoder
TONY THE PONY	Lucky Collins	Don & Lucky Collins
HANNITY	Ray Solley	Ray Solley
JOSES WANTED MAN	Brandon Bell	Brandon Bell

TRAIL PLEASURE AMATEUR

SWEEPING UP AT THE SLOTS	Linda McCarley	McCarley Farms
DESPACITO	Kelly Watts	Dennis & Kelly Watts

THREE YEAR OLD MARES & GELDINGS

MY PRODIGY	Charlie Green	Sister Milligan
BUSTED WITH CASH	Larry Latham	Dwight & Dianne Hasty
ANOMALY	Rico Bravo	Jim Flack
JOSIE JOSIE	Chris Zahnd	Savannah Upchurch
INTIMIDATORS GRAND FINALE	Steve Beam	Richard Lawson

ALABAMA LADIES AUXILIARY SPECIALTY

LINE EM UP	Susan Coleman	Donna Thompson
TOTALLY INTIMIDATING	Casee Bush	Bush & Kemp
DIXIE MAJORETTE	Sister Milligan	Sister Milligan
SMOOTH LIKE JFK	Kris Todd	Kris Todd

THREE YEAR OLD STALLIONS

I AM BIG ENOUGH	Rico Bravo	Lackey Properties Inc
POWERSTROKE BY JOSE	Jeff Laughlin	Sister Milligan
JFK SPECIALIST	Bobby Hugh	Dr Renee Montgomery
RITZ OUTTA CASH	Chris Zahnd	James Vernon
ILLUMINSTAR	Tim Smith	Dr Barbara Moersch

YOUTH SPECIALTY

MY HOMETOWN GIRL	Luke Callicutt	John Callicutt
THE KING OF QUEENS	Mary Francis Way	Ben & Joan Beard
IM COACH CAL	Ashbee Norman	Tommy & Mary Norman
INCEPTION	Frank Clark	Clark Farms
BUSY LINE	Makayla Latham	Jay Mitchell

PARK PERFORMANCE

MAGIC LINED	Chad Thompson	Billie DeArmond
HES A BUFFALO SOLDIER	Bobby Hugh	Jannie Chapman
NINETY YARDS	Sister Milligan	Sister Milligan
A RENDEZVOUS AT THE RITZ	Roxy Cole	Cole & Spinks
I AM LUCKY	Brad Beard	Ronnie Reed

AMATEUR SPECIALTY

IM DIALED IN	Michelle Glidewell	Steve & Michelle Glidewell
ITS HIGH MAINTENANCE	Sister Milligan	Sister Milligan
MY MAJOR OR DEAL	Debbie Eichler	Rising Star Ranch
TEJANO	Larry West	Larry & Elise West

AMATEUR THREE YEAR OLD

IM NAOMI	Sister Milligan	Sister Milligan
SHES HONORED	Casee Bush	Bush & Kemp
SAXY JAZZ	Ray Solley	Ray Solley
KINGS SOLDIER BOY	Richard King	Richard King Family

FOUR YEAR OLD

HES PUSHIN THE DOLLAR	Steve Beam	Cole & Spinks
RECTIFY	Jamie Lawrence	Sister Milligan

RACKING SPECIALTY ACTION

THE MASTER GENERAL (R)	David Latham	Tyler Brugh
JOSE CHROME	Gary Smith	Gary Smith
COWBOY DEFENDER	Ginger Evans	J D & Ginger Evans
JUST CALL ME TED	Emily Briggs	Sherri Briggs

SHOW PLEASURE AMATEUR

STRETCH YOUR DOLLAR	Lucky Collins	Don Collins
SILVER PATRON	Ronnie Reed	Ronnie & Beth Reed
VINDICTIVE	Casee Bush	Joan Kemp
NINE DANGEROUS YARDS	Mary Francis Way	Fisher & Way
JOSES MR RITZ	Thomas DeBray	Thomas DeBray

WALKING HORSE CHAMPIONSHIP

HEY TOMCAT	Jamie Lawrence	Roy & Joan Wester & Tomcat LLC
MP2	Jerry Beaty	Rising Star Ranch
PLAYING GIN	Tim Smith	Keith & Lorraine Rosbury
HRH PRINCE CHARLES	Charlie Green	Danny Hicks

Despacito

with Kelly Watts

Thank you everyone for all the kind comments!

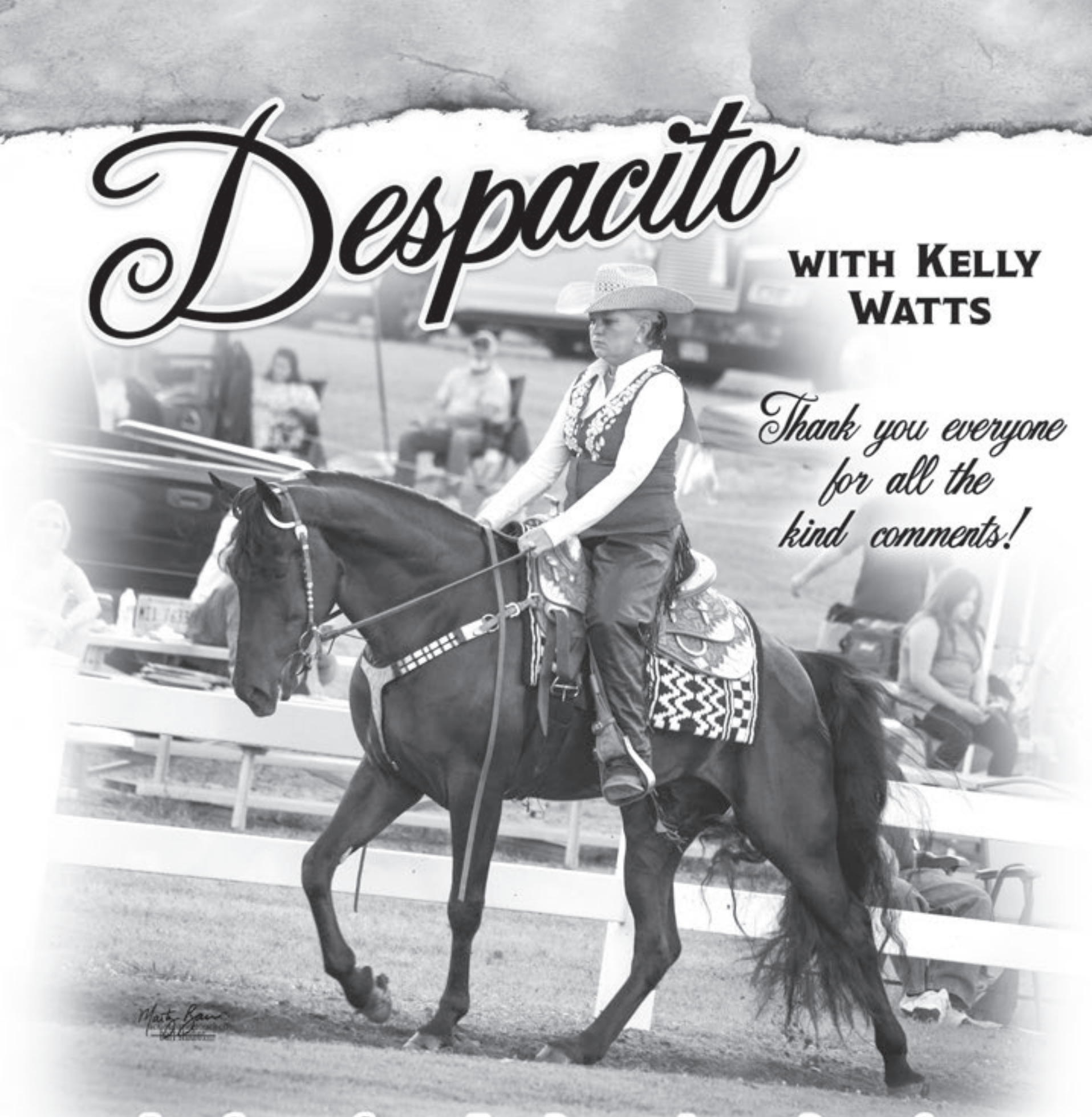

Arab Summer Classic Trail Pleasure Amateur Reserve Champion

GWHLA Trail Pleasure Western Champion

& Trail Pleasure Five & Under Champion

Owned, loved & trained by Dennis, Kelly & Logan Watts • Bridge Creek Farm • Ragland, AL

TWO BLUE RIBBONS!!

BINGO WITH CHROME

& Linda McCarley
ARAB SUMMER CLASSIC
Country Pleasure Champion

Trained by Jamie Lawrence Stables

Jamie Lawrence Stables

Sweeping Up At The Slots

& Linda McCarley
ARAB SUMMER CLASSIC
Trail Pleasure Champion

Trained by Linda McCarley

Thank you to all our fans who cheered for us! It was FUN!

Owned by Linda McCarley, Samantha, AL

Arab Summer Classic

YS Lilly Langtry and Blaise Broccard took the blue in the Riders' Cup Two Year Old Mares & Geldings class.

Amateur 15.2 & Under winners were Knock Down Drag Out and Luke Callicut.

Shimmer and John Winston Clark were the victors in the Gaited Pleasure class.

Jimmy Smith and Hooligan claimed top honors in the Amateur Two Year Old class.

Jamie Lawrence directed I'm Resurrected to the Riders' Cup Open Specialty win.

Bingo With Chrome and Linda McCarley took the Country Pleasure blue.

Arab Summer Classic

Sporting a big winning smile is Braylon Casteel after he directed Jose Today to the Youth 11 & Under blue.

The Riders' Cup Two Year Old Stallions champion was Smooth As Gin with Rico Bravo in the irons.

Jeff Laughlin and Dixie's Legacy took the top spot in the Riders' Cup Park Pleasure class.

Winning the blue in the Riders' Cup Show Pleasure division was Offensive Line with Robert Stivers in the saddle.

Robert Deutsch and Mr. Country Gentleman added another win to their list after getting the blue in the Amateur Ponies class.

Linda McCarley claimed her second blue of the night; this time in the Trail Pleasure Amateur division aboard Sweeping Up At The Slots.

Busted
WITH CASH

With Larry Latham
ARAB SUMMER CLASSIC
Three Year Old Mares & Geldings
Riders' Cup Reserve Champion

Thank you Latham Stables for a job well done!

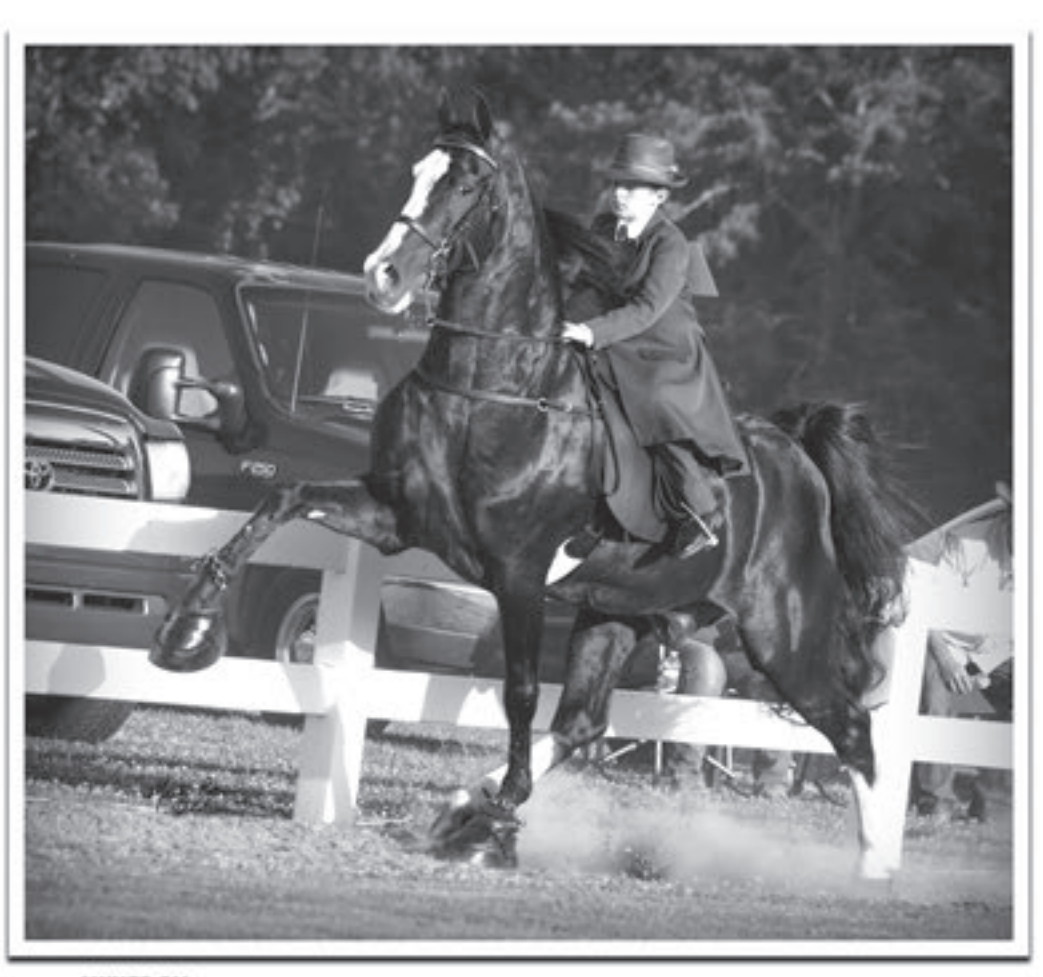

OWNED BY
DIANNE & DWIGHT HASTY
HUNTSVILLE, AL

BRAVO
BRAVO

With Asher Keeton
ARAB SUMMER CLASSIC
Youth 11 & Under 3rd Place Winner

This was Asher's first time showing! We are very proud of you!

TRAINED BY
LATHAM STABLES
JOPPA, AL

JOSE TODAY

A.K.A. "BUDDY"

with Braylon Casteel

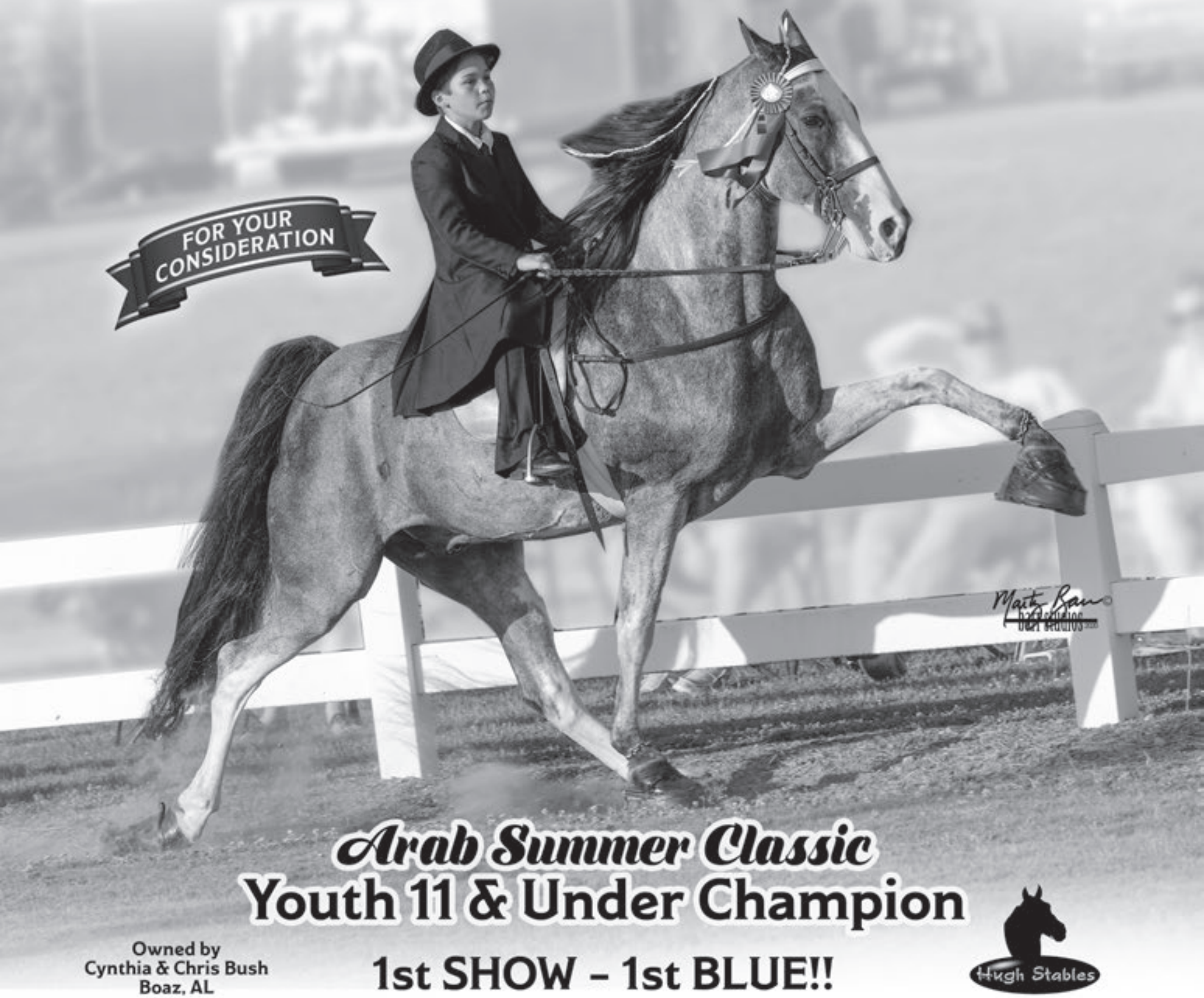

Arab Summer Classic

My Prodigy and Charlie Green claimed the blue in the Riders' Cup Three Year Old Mares & Geldings class.

Line Em Up and Susan Coleman were the Alabama Ladies Auxiliary Specialty champions.

Taking the top spot in the Riders' Cup Three Year Old Stallions class was Rico Bravo aboard I Am Big Enough.

The Youth Specialty winners were My Hometown Girl and Luke Callicutt.

Chad Thompson directed Magic Lined to the Riders' Cup Park Performance blue.

Michelle Glidewell and I'm Dialed In received the top award in the Amateur Specialty division.

Arab Summer Classic

Sister Milligan took her turn in the winners' circle after directing I'm Naomi to the Amateur Three Year Old win.

Roy, Joan and Blake Webster celebrate with Jamie Lawrence following Hey, Tomcat's victory lap as the Arab Grand Champion.

The Racking Specialty Action champions were David Latham and The Master General (R).

Lucky Collins and Stretch Your Dollar claimed top honors in the Show Pleasure Amateur class.

Taking the blue in the Riders' Cup Four Year Old division was He's Pushin The Dollar with Steve Beam in the irons.

Arab Summer Classic

I'm Dialed In

with Michelle Glidewell

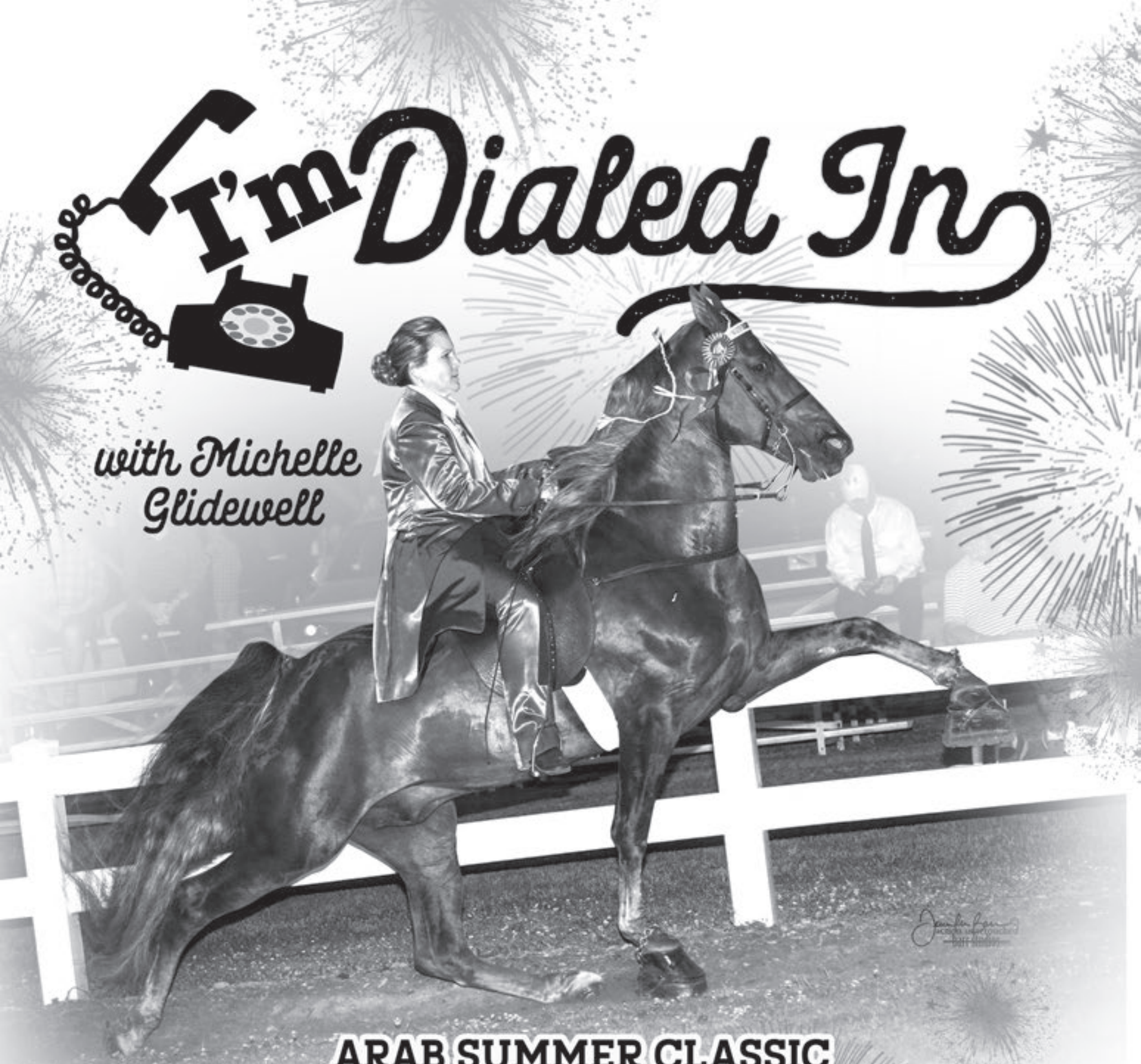

ARAB SUMMER CLASSIC
AMATEUR SPECIALTY CHAMPION

Watch for this team to hit the ring over the 4th of July!

Owned by
Michelle Glidewell
Corinth, MS

Shod by
Tim Holley

Trained by
Robert Stivers
Corinth, MS

He's Pushin The DOLLAR

with Steve Beam

ARAB SUMMER CLASSIC
Four Year Old Riders' Cup Champion

BELFAST HORSE SHOW
Four Year Old Riders' Cup Reserve Champion

Thank you Campbell Stables for these two great shows!

Owned by
Cole & Spinks
Hanceville, AL

CS

Better Prices • Better Service • Better Quality

Subscribe Today!

Name _____

Address _____

City, State, Zip _____

Phone No. _____

☐ One Year: $50

☐ Two Years: $80

Mail to The Scoop - PO Box 1658 • Shelbyville, TN 37162

For all your advertising needs and questions, please call us at 931-680-5696.

WHO'S WHO DIRECTORY

Who's Who is The Scoop's directory for everything you need in the Walking Horse Industry. The directory is printed in each publication and is also available on our FREE website www.thescooponline.com To get your listing added call The Scoop 931-680-5696.

BED & BREAKFAST

SEASONS BED AND BREAKFAST
"To everything there is a season." Ecc. 3:1
Vendor Spaces, Special Occasions, Luncheons, Group Gatherings
101 Webb Road East
615-516-3421
Bell Buckle, TN 37020
615-971-9365
www.seasonsbnb.com

CLOTHING/APPAREL

MARSHA DeARRIAGA, LLC
Equestrian riding apparel; ready made and custom western and saddle seats. "The Choice of Champions in Fine Equestrian Apparel." Marsha Shepard. Located at 115 South Side Square, Shelbyville, TN 37160. Call 931-684-3500, fax 931-684-6544 or email marshadea@msn.com.

ROY ROGERS WESTERN WEAR
Located at 1708 Huntsville Hwy., Fayetteville, TN 37334.
Call 931-438-4052.
Hours: Mon.-Sat. 8-5, Sun. 1-4.

BLING TIE AFFAIR
One of a Kind Swarovski Chrystal Enhanced Designer Ties. Contact Patti Pollack at 408-202-5752 or email wiphome@aol.com. 14500 Big Basin Way Saratoga, CA 95070

VICTOR'S RIDING APPAREL
Custom riding apparel at it's finest!
906 Madison St. Shelbyville, TN
M-Sat. 10:30-4:00
615-377-3008 or 615-838-3838

FEED DISTRIBUTORS

ALL FEED
"Whatever The Need All Feed"
Bulk & Bag Sales/GMO & Non GMO Feeds. Joe F. Green, Sr. 931-310-0063
Jgreen.allfeed@yahoo.com/
www.allfeedcompany.com
Pleasant Shade, TN & Hillsboro, AL

INSURANCE

BARNES EQUINE INSURANCE AGENCY
Insurance for any horse related coverage. Including full Mortality, Major Medical, Surgical, Stable fire, Liability for training, instructions, boarding, etc. Call Joe Barnes or Krissy Evans. Phone 877-332-2500/865-774-2500 or fax 865-908-0066. Joe Barnes cell : 865-654-2700: Krissy Jones Cell :865-654-0284. PO Box 609 Pigeon Forge, TN 37868. Website www.barnequine.com

CRAWFORD INSURANCE
Farm-Ranch-Equine-Home-Auto-Life Insurance
Call Dean Crawford, Agent
931-225-7010
101 Northside Circle Suite A
Shelbyville, TN 37160

JONES EQUINE INSURANCE AGENCY, INC.
Providing all types of insurance coverage for the horseman. Full mortality, major medical, prospective foal, farm & liability and workers' compensation. Contact Bobby Jones at 1330 Moberly Road, Richmond, KY 40475. Phone 859-893-1097, fax 859-369-7952, or email bjonesins@bellsouth.net. Whitney McConnell Davis - phone 901-292-5598, fax 615-395-4152 or email whittermac23@msn.com.

MARKEL INSURANCE COMPANY
Providing coverage for horses and horse-related businesses for over forty years. Whether you ride for pleasure or competitively, owning a horse is a substantial commitment. The horse people at Markel can help you protect the emotional and financial investment you've made. Coverage's include agreed value horse mortality with optional medical/ surgical plans, farm pack and liability only policies, independent trainer/instructor liability and excess/ umbrella liability. P.O. Box 1094 Murfreesboro, TN 37133. Contact Bill Carrington at 615-890-1163 or Holly Liddell Sanders at 931-703-0267 or visit www.horseinsurance.com.

NUTRITION-DIET

IT WORKS
Independent Distributor
Norma Beal . 931-703-2733
hhtps://normabeal.itworks.com
Facebook: Norma Bledsoe Beal
Instagram: normabledsoebeal

PHOTOGRAPHERS

BARR STUDIOS
Marty & Jennifer Barr
1911 Bel Aire Dr. • Tullahoma, TN 37388
jennifer@barrstudios.com • www.barrstudios.com

JACK GREENE, PHOTOGRAPHER
Located at P. O. Box 33, Christiana, TN 37037. Call 615-893-3993 or visit www.jackgreene.com.

JAMIE MCCOY PHOTOGRAPHY
Now booking for horse shows. Also, portraits, action shots or conformation shots on location or at your farm/training barn. Other photography available, including senior and family portraits. Located in Corinth, MS. Call 662-808-0323 or email jmmccoy@frontiernet.net. Portfolio at http://photosbyjamie.photoreflect.com.

PHOTOS BY NAT
Natasha Douglas, Photographer. Offering extraordinary show horse photography in the ring and at the farm. Serving the eastern United States and beyond! Located at 2212 Frog Level Road, Ewing, VA 24248. Call 865-585-4083, email tasha@photosbynat.com. or visit www.photosbynat.com.

PJ WAMBLE PHOTOGRAPHY
View and order proofs online at www.pjwamble.com. Located at 1245 Cochran Cemetery Road, Lewisburg, TN 37091. Call or fax 931-359-6363 or call cell 931-993-7353.

SANDRA HALL PHOTOGRAPHY
Located at RR 2, Box 111, Chesterfield, SC 29709. Call 843-623-6652.

WHO'S WHO DIRECTORY

Who's Who is The Scoop's directory for everything you need in the Walking Horse Industry. The directory is printed in each publication and is also available on our FREE website www.thescooponline.com To get your listing added call The Scoop 931-680-5696.

SHANE SHIFLET PHOTOGRAPHY
Located at 2767 Lazy Pine Rd., Randleman, NC 27317. Call 336-318-2116, fax 336-318-2764 or visit www.shaneshiflet.com.

SID ABERNATHY PHOTOGRAPHY
Specializing in equine photography, including horse shows, on the farm and stallion, family and senior portraits. Sid Abernathy, P. O. Box 12, Shannon, MS 38868. Call 662-767-8281 or 662-401-0822, email Jsid46@bellsouth.net or visit http://www.sid.photoreflect.com.

TERRY YOUNG PHOTOGRAPHY
Located at P. O. Box 54911, Lexington, KY 40555. Call 859-264-8579, 859-263-3623 or email terryyoung@prodigy.net.

TLC PHOTOGRAPHY
Booking horse shows now! Teresa Castle, P. O. Box 176, Means, KY 40346. Call 606-768-4221, 606-768-2457 or visit castlephotography.photoreflect.com.

TOM OAKLEY PHOTOGRAPHY
Horse shows, portraits and action shots. Will transfer your home movies, photos or slides to DVD. Located at 132 Mankin St., La Vergne, TN 37086. Call 615-213-2931, 615-347-3835, email tomandelaine@comcast.net or visit www.tomoakley.com.

REAL ESTATE

FIRST REALTY GROUP
Robert Brindley, Jr. Owner/Broker
Cell: 931-703-4663
Office: 931-363-2644
113 North First Street
Pulaski, TN 38478
robert@frg1.com • www.frg1.com

RIDING INSTRUCTORS

BALLENTINE FARMS
RIDING ACADEMY
Full-time riding academy, boarding, and sales facility. Lessons and summer camp. Gift certificates available. Producing North Carolina's most accomplished riders. Located at 6921 Sunset Lake Road, Fuquay-Varina, NC 27526. Call 919-552-3536.

TACK

BEDFORD TACK, INC.
Manufacturers and importers of fine quality horse equipment at competitive prices (retail and wholesale). Large selection of English and Western attire. Call for catalog. Located 8 miles north of Shelbyville. Located at 148 Ebb Joyce Road, Bell Buckle, TN 37020. Order toll free at 1-800-523-4971, fax IS 931-437-2211 or visit www.bedfordtack.com.

CASS SERVICES
Heavy Truck & equipment,
SALES & SERVICE
Sandblasting, Painting, Welding, Repairs,
Horse Trailers & Equipment
2524 Hwy. 231 N. Shelbyville, TN
931-492-4800

VETERINARY SERVICES

EQUINE SERVICES LLC
Dr. John Bennett
Dr. Belinda Mendenhall
Dr. Steve Mullins
Dr. Nichole Dammann
3515 Hwy 231 North
Shelbyville, TN 37160
Fax: 931-437-2466
www.equineservicesllc.com
E-mail:Equineservicesoffice@yahoo.com

ALABAMA

CHOOSE YOUR GAIT FARM
A Full time Equestrian Center – specializing in Training, Breeding & Sales. Announcing Elysium: The South's newest Multi-Function Facility located inside Choose Your Gait Farm. Plan to have your next event here!
Danville, Alabama 256-426-0749

GEORGIA

CARL EDWARDS & SONS STABLES, INC (Walking Horses) Training and Sales Facility
Larry and Gary Edwards
689 Horse Farm Road
Dawson, GA 39843 229-698-3070

PRICE STABLES TRAINING FACILITY
Trainers: Alan and Nick Price. Fairmount, Georgia.
Alan- 770-324-4685 Nick- 770-362-8931

KENTUCKY

COTTONWOOD FARMS
Walking Horse Training & Sales Facility. "Where Your next Champion is Made" Cotton Road Corbin, Kentucky. Contact us at 606-526-6946 barn or 606-422-8897 Ryan Cell Quality Horses For Sale At All Times
MYATT MANOR TRAINING FACILITY
Specializing in Flat Shod show horses.
Hannah Pulvers Myatt, Trainer
Bowling Green, KY 503-871-5755

YELLOWSTONE FARM
Grayson, KY
Tennessee Walking Horses
For Sale
Weanlings-Yearlings-Broodmares
Sired by the Industries' Top Stallions
Van Stephens - Phone: 740-352-6060

NORTH CAROLINA

ACADEMY at BAYFIELD FARM
Tennessee Walking Horse Training. Riding Lessons available with 3 TWH Certified Instructors. Boarding, and Sales. School and Summer Camps. Located less than one hour from Raleigh. Standing at Stud WC Allen's Avenger & WGC Dillon's Law and Order, both Reg. TWH & SSH. 6025 Highway 96 North, Oxford, NC 27565 Kevin Gilliam, Trainer/Instructor, 919-691-2569

BALLENTINE FARMS RIDING
ACADEMY
Walking and Spotted Saddle Horses - Full-time riding academy, boarding and sales facility. Lessons and summer camp. Gift certificates available. Producing North Carolina's most accomplished riders. New Wedding Venue. Located conveniently near Raleigh, NC at 6921 Sunset Lake Road, Fuquay-Varina, NC 27526. Call 919-552-3536.

WHO'S WHO DIRECTORY

Who's Who is The Scoop's directory for everything you need in the Walking Horse Industry. The directory is printed in each publication and is also available on our FREE website www.thescooponline.com To get your listing added call The Scoop 931-680-5696.

BAUCOM STABLES
Training and Sales Facility. Tyler Baucom, Trainer. Monroe, North Carolina. 704-989-0788

TENNESSEE

5 STAR FARMS
Full Service Training and Sales Facility
Trainer- Brandon Givens (865) 740-5878
Manager- Terry Givens (865) 389-5541
Located in Rogersville, TN

FORMAC STABLES
Walking horse training and sales facility. Jimmy McConnell, Trainer. 731-884-9135, Shelbyville, TN

EQUIKNOX FARMS
Trainer Knox Blackburn
Now accepting Outside Horses!
Contact Us Today!
Equiknox Farms
3041 Duplex Rd, Spring Hill, Tn 615-310-3151

JUSTUS CARTER STABLES
Specializing in Flat Shod Show Horses. Justus "Bub" Carter Trainer
Shelbyville, TN 931-619-1993

LEATHERWOOD FARM
Full time Training and Sales Facility
2799 Finley Beech Road
Lewisburg, TN 37091
931-224-2968
Do business where business is being done!

MICKEY MCCORMICK STABLES AT
SUMMER WIND FARM
A Walking Horse Breeding
and Training Facility
1450 Highway 64 West
Shelbyville, TN 931-703-9997

RUSS THOMPSON STABLES
Training, Boarding and Breeding Facility. 2417 Midland Rd. Shelbyville, TN
Russ Thompson 909-226-9671(Cell)
WHITE OAK FARM
Breeding, training and sales facility. Robert and Lisa Marbry, Owners. Standing at stud: Silver Express, Stud Fee: $550. Located at 10023 Rosemark Road, Atoka, TN 38004. Call the office 901-458-4314, barn 901-829-3303, fax 901-458-9792, email lbrock9526@aol.com or visit www.whiteoakstallions.com.

WINDING CREEK STABLES
Training, boarding, breeding, mare care. Mare and foals for sale at all times.
Farm 865-376-4477.

WISER FARMS/TRIPLE "M" FARMS
1112 Hwy 64 West, ,Shelbyville, Tennessee 37160. Ann McWaters- 334-790-9653. LaRue McWaters- 334-797-1827
Performance Horses & Yearlings
Limited RV Sites Available

XENA HORSE FARM
BOARDING AND TRAINING
2523 Midland Road
Shelbyville, TN 37160
Full, Partial and stall rent available.
Discounts for multiple horses.
Patty Biggs, Owner, 214-208-0050
Russ Benet, Business & Farm Manager 931-492-4601.

TEXAS

McDODI FARM AND STABLES
Training, boarding and riding instructions.
Show and trail horses for sale.
Dr. Jim and Dodi Speece, owners
Marco Suarez, trainer
Kim Lewis, riding instructor
817-614-0623 (Dodi)
817-896-7073 (Barn)
Email mcdodi@mcdodifarms.com or
visit our website www.mcdodifarms.com
Located in Burleson, Texas

WEST VIRGINIA

PAINTER FARMS.
Breeding and Training
Standing at Painter Farms...
ARMED DANGEROUS PREMIER
Stud Fee: $300
MONEY MAN
Stud Fee: $300
For information, contact:
Brian K. Painter, 304-541-6661
69 Saskatoon Lane
Red House, WV 25168

A MOUNTAIN OF HORSES

SEVIERVILLE, TN- The Smoky Mountain Classic was held on Saturday, June 20th at the Sevier County Fairgrounds in Sevierville. This southern picturesque town is located at the foot of the Great Smoky Mountains in East Tennessee. The night was perfect for a horse show as Mike Sims served as the honorable judge. The 30-class event was dedicated to the memory of Rufus Hicks. This was a charitable horse show in which all of the proceeds benefitted Second Harvest Food Bank.

The night started out with the Youth 11 & Under class. Winning the first blue ribbon of the show was Ritz Tornado and Braxton Ailshie. The Youth 12-17 class was the largest of the night. Topping the list and winning the blue was I Am June Cash and Jake Jeffers. Two other exciting classes of the show were the ones specified for East Tennessee Walking Horse Association members. Sarah Coffee Burks and Walkin Miss Charlie took top honors in the ETWHA Members Amateur class while Latithia Oran and Ruby Lipstick took the top award in the ETWHA Ladies Auxiliary Members Only class.

The horse show's grand finale was the Walking Horse Championship. Three entries were showcased, but it was The Iron Door and Nick Price that claimed the title. Sarah Coffee Burks owns the champion. Receiving the red reserve ribbon was Cash Agenda with Brent Coburn in the saddle for Al Morgan. Brandon Ailshie and Fabio received the third place ribbon for owner Jimbo Conner.

The Scoop was honored to be part of the Smoky Mountain Classic Horse Show. Congratulations to each champion for your award and to each participant for making the show a success.

The Iron Door and Nick Price were joined in center ring by happy owner Sarah Coffee Burks following their win in the Walking Horse Championship.

Walkin Miss Charlie and Sarah Coffee Burks walked their way to the blue in the ETWHA Members Amateur class.

The Four Year Old Open champion was Trumped with Brent Coburn in the irons for Terry Dotson.

Naomi Barkley and Titleist's Grand Slam hit a homerun in the Amateur Ladies division.

The Titleist Prestige and Buck Williams won the Open Specialty class for owner Karen Rickman.

Topping the Trail Pleasure scorecard was She's Jazz Station 109 with Chelsey Harvey in the irons.

SMOKY MOUNTAIN CLASSIC

The Three Year Old winners were Brandon Givens and Boss On Gin.

In the largest class of the evening, Youth 12-17, I Am June Cash TCH and Jake Jeffers sang the winning tune.

Rupp and Brent Coburn got the judge's top mark in the 15.2 & Under class.

Donald Midkiff returned to the winners' circle a second time after directing Charlie On Fire to the Amateur Gentlemen's blue.

It was A Classic Action with Sarah Coffee Burks that claimed the Amateur Ponies title.

The Lite Shod champions were I'm Dixie Blue and Kara Graham.

Mattel and Emma Jo Eversole were the Country Pleasure champions.

The Blacklister and Summer Brooks claimed top honors in the Amateur Five Year Old division.

Do More Jose

with Rolfe Mullins

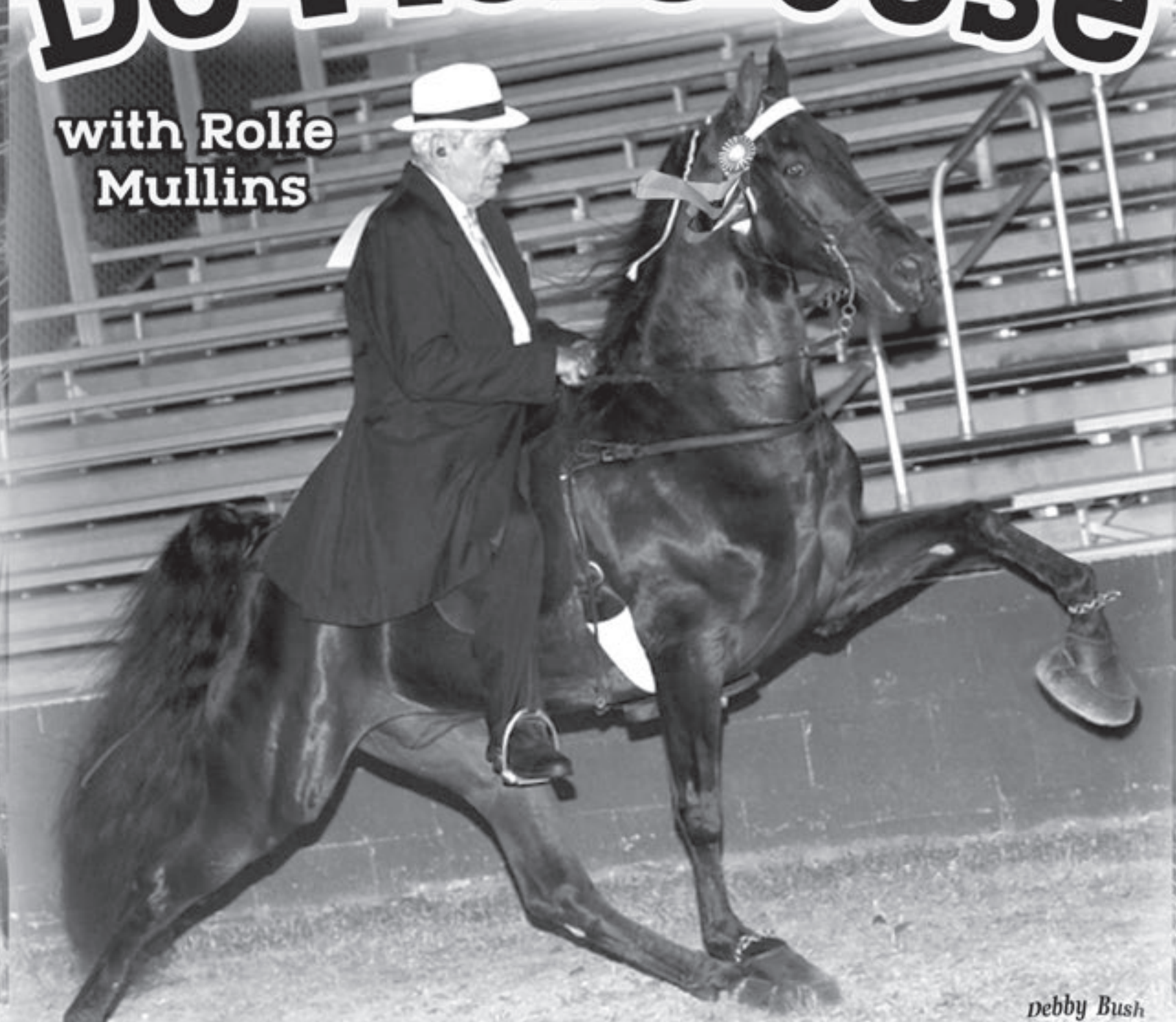

Debby Bush

Smoky Mountain Classic
AMATEUR 15.2 AND UNDER
CHAMPION

Owned by
Peachess Searles
Cleveland, TN

Shod by
Joey Stembridge

Rolling Ridge Farms
Ray & Serena Carr, owners
Buck Williams, trainer
(423) 506-9038

SMOKY MOUNTAIN CLASSIC

Luke Robbins directed Sonny Steele to the AOT Specialty blue.

Ella Kline was thrilled with her Model champion, Churchill.

It was First Lady Melania and Donald Midkiff topping the Amateur Four Year Old class.

Claiming the blue in the ETWHA Ladies Auxiliary Members Only class was Ruby Lipstick with Latithia Oran in the irons.

Caitlyn Duschel and She's Pretty Fancy won the Country Pleasure class.

Jose's Fame And Fortune and Israel Conde took the top Yearlings prize for owner Janice Range.

The Show Pleasure champions were He's Serious Black and Todd Claborn. The Koger Family owns the champion.

The Amateur Three Year Old champions were My Crazy Love and Shari Winburn.

SMOKY MOUNTAIN CLASSIC

Grits In Dixie and Kara Graham won the Park Pleasure division.

Do More Jose and Rolfe Mullins won the Amateur 15.2 & Under class for owner Peaches Searles.

Chris Helton directed I Am Dabo to the Two Year Old title for owner Jimbo Conner.

Braxton Ailshie and Ritz Tornado claimed the first blue of the 2020 show by winning the Youth 11 & Under class.

SMOKY MOUNTAIN CLASSIC

YOUTH 11 & UNDER		
RITZ TORNADO	Braxton Ailshie	Makenzie Ailshie
IM A ROD	Marisol Conde	Bo Walker
MEXICAN FIRE	Callie Garren	Angie Garren
RIDGETOP	Alainna Sharp	The Sharp Family
AMATEUR THREE YEAR OLD		
MY CRAZY LOVE	Shari Winburn	Shari Winburn
THE DIXIE PLAYBOY	Ashley Helton Givens	Joyce Helton
PARK PLEASURE		
GRITS IN DIXIE	Kara Graham	Graham & Jones
TWO YEAR OLD		
I AM DABO	Chris Helton	Jimbo Conner
JOSES EL ZORRO	Brent Coburn	Terry Dotson Family
RIVERBOAT RON	Brandon Givens	Ronald & Karin Gamble
PLAYERS ONLY	Jordan Stacy	Slagle,Stacy,Jones & Stephens
MODEL		
CHURCHILL	Ella Kline	C L Kline Farms
IM COUNTING STARS	Robbie Casteel	Robbie Casteel
BLACK DEVIL IS ARMED	Caitlyn Duschel	Caitlyn Duschel
LA ESTRELLA	Hillary Stewart	Mila Williams
JOSES SIGNATURE VIDEL	Kara Graham	Kara Graham
ETWHA MEMBERS AMATEUR		
WALKIN MISS CHARLIE	Sarah Coffee Burks	Sarah Coffee Burks
JOHN GRUDEN	Ray Carr	Ray Carr Family
CASHIN IN ON THE FAITH	April Jeffers	Brian Jeffers
A SPECIAL TITLEIST	Dean Rouse	Dean Rouse
HES OUT OF SIGHT	Amanda Morrison	Renee Porter
IM LETHAL TOO	Makenzie Ailshie	Ailshie/Scalf
FOUR YEAR OLD OPEN		
TRUMPED	Brent Coburn	Terry Dotson
GOOD GRIEF CHARLIE	Rod Slagle	Rod Slagle
YS BLACK CADILLAC	Steve Woody	Caitlin Woody
IM ZAPATA	Todd Claborn	Cheryl Harmon
COUNTRY PLEASURE YOUTH		
SHES PRETTY FANCY	Caitlyn Duschel	Caitlyn Duschel
PARK PERFORMANCE		
DISTURBIA	Nick Price	Sarah Coffee Burks
A CASH PROMISE	Ashley Helton Givens	Ashley Helton Givens
AN AMERICAN SNIPER	Kenzie Gilliam	Kenneth Gilliam
FLOYD MONEY MAYWEATHER	Tim Towns	Tim Towns
AMATEUR FIVE YEAR OLD		
THE BLACKLISTER	Summer Brooks	Dwight Brooks
R&R JOSE	Sarah Coffee Burks	Sarah Coffee Burks
MUGSY	Caitlin Winburn	Caitlin Winburn
OUTTA CONTROL	Kenneth Gilliam	Kenneth Gilliam
SHOW PLEASURE		
HES SERIOUS BLACK	Todd Claborn	The Koger Family
DANCE TIME IN TEXAS	Brandon Givens	Ronald & Karin Gamble
HES BEAR BRYANT	Ray Carr	Ray Carr Family
JOSES GEN	Jordan Stacy	Cathy Stacy
NEVER CATCH ME	Ronnie Fulton	Ronnie Fulton
YEARLINGS		
JOSES FAME AND FORTUNE	Israel Conde	Janice Range
AMATEUR FOUR YEAR OLD		
FIRST LADY MELANIA	Donald Midkiff	Donald Midkiff
IM FITZGERALD GRANT	Summer Brooks	Summer Brooks
A SLEEPLESS NIGHT	Russell Croft	Sam Kite
BOAZ RAMONE	Bryan Graham	David Graham
ETWHA LADIES AUXILLARY MEMBERS ONLY		
RUBY LIPSTICK	Latithia Oran	Melton/Latithia Oran
BACKUP POWER	Karen Rickman	Justin Rickman
THE FRANCHISE PLAYER	Ashley Helton Givens	Ron/Karen Gambriel
YOUTH 12-17		
I AM JUNE CASH TCH	Jake Jeffers	Jake Jeffers
MASTER CLASS	Chelsey Harvey	Franklin Harvey
BANDITS NORTHERN LIGHTS	Skylan Wilson	Skylan Wilson
CAROLINA CON	Chloe Casteel	Bob Bottoms
JUSTY NUFF GIN	Caitlyn Duschel	Caitlyn Duschel
JOSES JAZZY SPIRIT	Andee Patton	Brad Patton
BLACK GINS SHADOW DANCIN	Taylor Strickler	Taylor Strickler
WEST POINT	Aubrey Derrickson	Aubrey Derrickson
AMATEUR GENTLEMEN		
CHARLIE ON FIRE	Donald Midkiff	Donald Midkiff
DELIGHT OF TITLEIST	Mike Hiles	Mike/Lisa Hiles
COUNTRY PLEASURE		
MATTEL	Emma Jo Erersole	Emma Jo Eversole
TIGRE	Shea Sproles	Shea Sproles
SHES PRETTY FANCY	Caitlyn Duschel	Caitlyn Duschel
SHE B JOSE	Michelle Iserloth	Eric McMillan
THREE YEAR OLD		
BOSS ON GIN	Brandon Givens	Doug & Jean Brown
A RARE TITLEIST	Rod Slagle	Slagle, Stacy & Murphy
SCHOFIELD	Joseph King	The Koger Family
GO AS YOU PLEASE		
SHES PRETTY FANCY	Caitlyn Duschel	Caitlyn Duschel
REPEATS CHIPPENDALE	Andrew Daughtery	Andrew Daughtery
LA ESTRELLA	Hillary Stewart	Mila Williams
DANGEROUS ARETE	Nina Fitzgerald	Jana Hinton
THE TOUCHY PRINCESS	Eric McMillan	Eric McMillan
JOSES SIGNATURE VIDEL	Kara Graham	Kara Graham
AMATEUR PONIES		
A CLASSIC ACTION	Sarah Coffee Burks	Sarah Coffee Burks
IGNITE THE NIGHT	Melissa Enix McDowell	Melissa Enix McDowell
A MAJOR PAROLE	Sarah Frisbee	Sarah Frisbee
BOMBAY GIN	Ashley Helton Givens	Gary Helton
GOING ALL IN	Randy Beach	Carroll Walker
N/A	n/a	n/a
LITE SHOD		
IM DIXIE BLUE	Kara Graham	Graham & Jones
BLACK DEVIL IS ARMED	Caitlyn Duschel	Caitlyn Duschel
15.2 & UNDER		
RUPP	Brent Coburn	Lee Properties LLC
RIO LOBO 7HF	Jackie Barron	Sam Kite
A GOOD TIME CHARLIE	Rod Slagle	Cassi Slagle
AMATEUR LADIES		
TITLESTS GRAND SLAM	Naomi Barkley	Naomi Barkley
ALL AMERICAN COWBOY	Kristie Hutson	Kristie Hutson
RIVER MASTER	Patty Jones	Patty Jones
TRAIL PLEASURE		
SHES JAZZ STATION 109	Chelsey Harvey	Franklin Harvey
JUST CALL ME DUKE	Dana Holt	Dana Holt
HES PUTTIN ON ROSES	Anita Bradshaw	Anita Bradshaw
OPEN SPECIALTY		
THE TITLEIST PRESTIGE	Buck Williams	Karen Rickman
LINED AND WALKIN	Steve Woody	David Graham
MY FREEDOM FIGHTER	Jarrett Ellis	The Oran Family
BRUTTALLY HANDSOME	Keith Ailshie	Beverly Scalf
AOT SPECIALTY		
SONNY STEELE	Luke Robbins	Luke Robbins
SWEETENER	Gabe Garren	Gabe Garren
CENTRAL PARK	Robbie Casteel	Chloe Casteel
ELECTRIC GOLD	Jessica Bridwell	Jessica Bridwell
PARDON ME GOVERNOR	Bond Jones	Conner & Jones
AMATEUR 15.2 & UNDER		
DO MORE JOSE	Rolfe Mullins	Peaches Searles
MR ONYX	Caitlin Woody	David Graham
WALKING HORSE CHAMPIONSHIP		
THE IRON DOOR	Nick Price	Sarah Coffee Burks
CASH AGENDA	Brent Coburn	Al Morgan
FABIO	Brandon Ailshie	Jimbo Conner

We appreciate your support as we compete at the July 4th shows!

FIRST LADY
Melania

with Donald Midkiff

SMOKY MOUNTAIN CLASSIC
AMATEUR FOUR YEAR OLD
CHAMPION

WC & RWC

Charlie
ON FIRE

with Donald Midkiff

SMOKY MOUNTAIN CLASSIC
MEN'S AMATEUR
CHAMPION

Owned by
Donald Midkiff
West Hamlin, WV

Trained by
A-Wil Farm
Gwain Wilson, trainer
Athens, TN

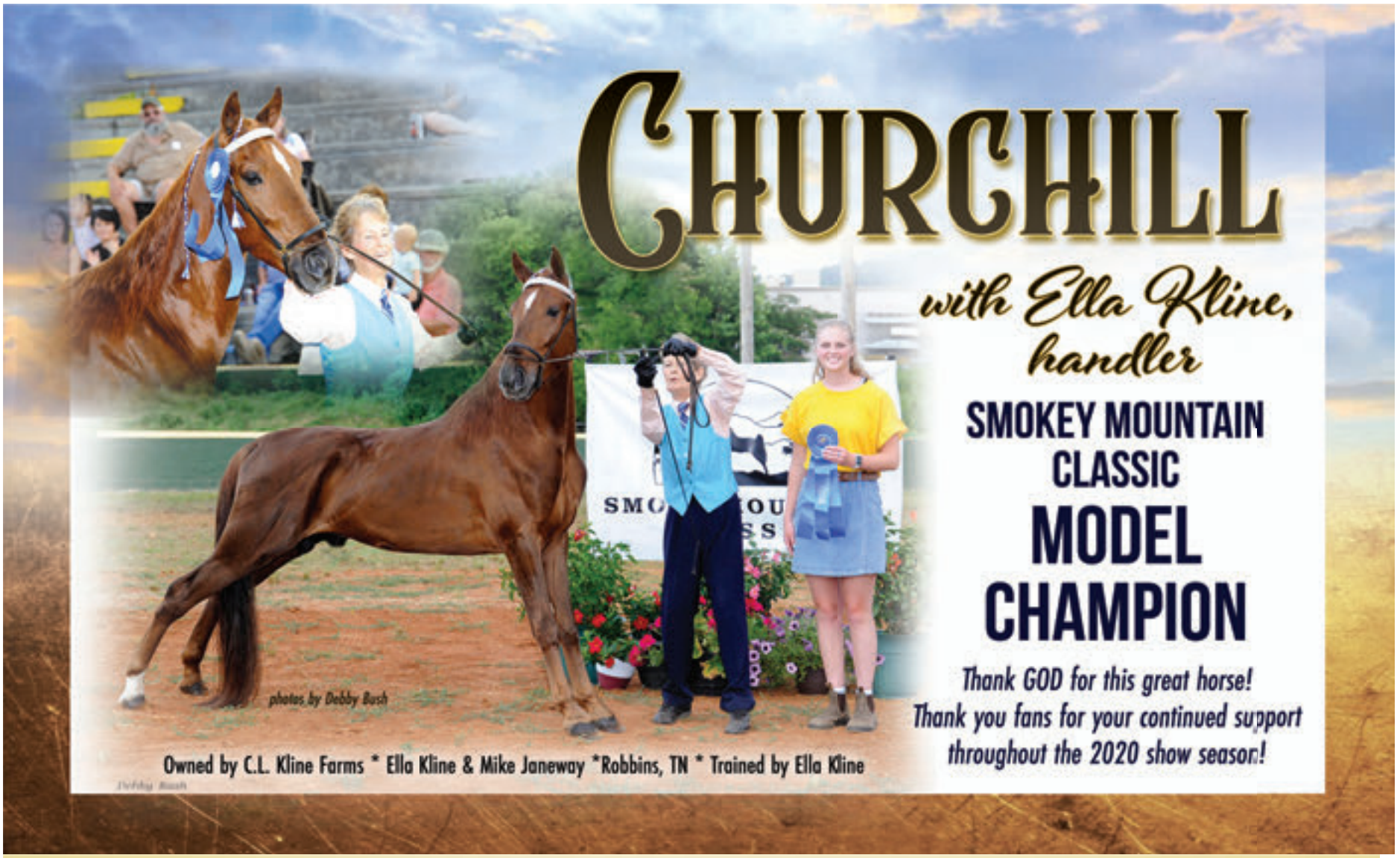
CHURCHILL
with Ella Kline, handler
SMOKEY MOUNTAIN CLASSIC
MODEL CHAMPION
Thank GOD for this great horse!
Thank you fans for your continued support throughout the 2020 show season!
photos by Debby Bush
Owned by C.L. Kline Farms * Ella Kline & Mike Janeway *Robbins, TN * Trained by Ella Kline

I AM PRINCESS Margaret
WITH KEITH REED, HANDLER
OWNED BY BOBBY & FREDA JONES MANCHESTER, TN
TRAINED BY DR. ROGER RICHARDS
2020
50TH
SPRING FUN SHOW
SPRING FUN SHOW YEARLINGS, RIDERS' CUP CHAMPION
Thanks to our fans for cheering us on and to Keith Reed for showing this talented filly!

RWC

Don't Tread On Me

with Ryan Gannon

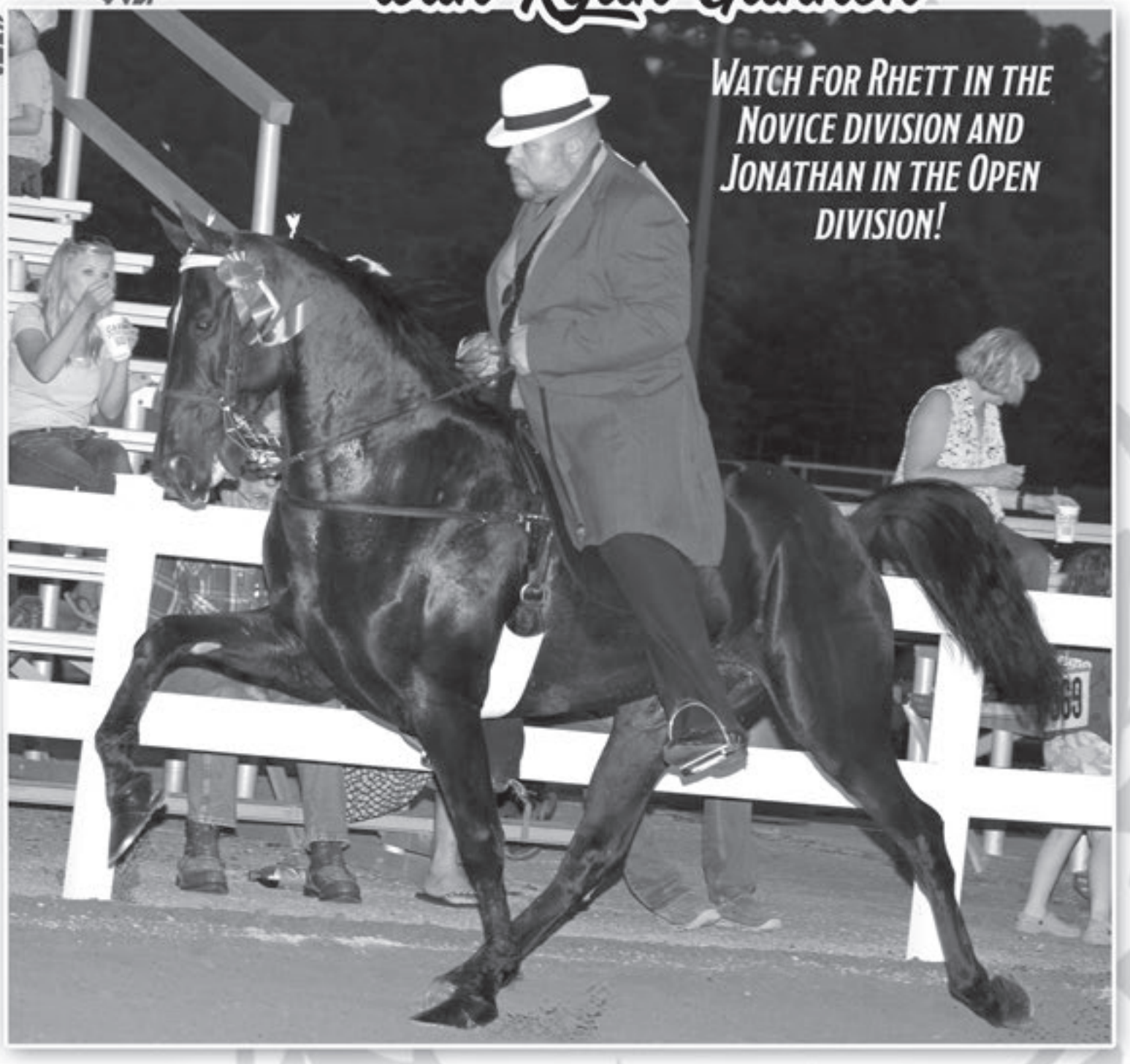

KWHA Ladies Auxiliary Jubilee
Lite Shod Plantation Champion

Owned by
Tony & Rhett Burris
Villa Grove, IL

Gannon Stables

Trained by
Gannon Stables
Ryan Gannon, Jonathan Baskin, Andy Park,
Jacob Swoveland & Justin Melton
McMinnville, TN * 615-542-4400
Farrier Services by Mike Heflin

He's Absolut Perfection salutes...

Absolut's Perfect Streak

Billy Howard, handler

KWHA LADIES AUXILARY JUBILEE Yearlings Champion

Owned by
Don Hancock
Hancock's Woodlawn Acres
Princeton, KY

Thank you Billy and Julie for a job well done!

Trained by
Howard Stables
Greensburg, KY
photo by Renee Lainhart

Singing the Jubilee Blues in Kentucky

STANFORD, KY- The KWHA Ladies Auxiliary hosted their annual Jubilee Horse Show on Saturday, June 20th at the Lincoln County Fairgrounds. The Honorable Ken Jackson judged the 36 classes. Spotted Saddle Horses, Racking Horses and Tennessee Walking Horses entertained the crowd as each vied for the top prize.

The TWH Pleasure Championship welcomed Miss Lady Antebellum and Hannah Varney to the winners' circle. The Walking Horse Championship was the final class of the show. Four horses entered the ring as contenders but only one left as the winner. A Big Honor and Ryan Blackburn took the blue for Dwight Hopper. Receiving the reserve award was Oh So Honored and Rocky McCoy for Mr. and Mrs. Howard Eastridge. The Scoop congratulates the Ladies Auxiliary for a great show and each 2020 Jubilee champion for their hard work.

ACADEMY		
LILLY OSBORNE	n/a	n/a
ELLIE GRACE LUNSFORD	n/a	n/a
DANIELLE LUNSFORD	n/a	n/a

WALKING YEARLINGS		
ABSOLUTE PERFECT STREAK	Billy Howard	Don Hancock
ABSOLUTE PERFECT FINISH	Julie George	Don Hancock

SPOTTED PLEASURE		
SPIRIT OF JFK	Kyra Gray	Monica Wallingford
SPIRITS OUTLAW HUEY	Gene Palka	Gene Palka

TWO YEAR OLD		
STREET LINE	R M Kellett	Tony Wayne Roberts
NRA ON PAROLE	Ryan Blackburn	Rogers & Woodruff
CHARMING GIRL	Brent Grider	Tommy Grider
BOLD BLUE AND AMERICAN	Randy Young	Mary Lou Hess

RACKING SPECIALTY ACTION OPEN		
GOTCHA COACH	Don Perkins	Perkins Stables
ALL CHROMED OUT	Sammie Tyra	Teresa Tyra
WATCHIN IT NOW	Mark Brown	Tim Brown

15.2 & UNDER		
I LIKE GIN	Ryan Blackburn	Christopher Stivers
MIDNIGHT EXCAPE	Steve Swinford	Wally Parrish

ALL DAY PLEASURE YOUTH		
MISS LADY ANTEBELLUM	Hannah Varney	Hannah Varney
COMMANDING THE COACH	Lindsay Bennett	Regina Fritsch
JAZZ LINE	Zane Bullock	Zane Bullock
MACCHIATO	Eliza Dekleyn	Ed Lukacivic
SHEZA DRAMA MAMA	Maddie McMadare	Jennifer Hankins
TOM BRADY	Jackson Harding	Jared Scott

AMATEUR LADIES		
SKY COMMAND ON PATROL	Lisa Newsom	Tim & Lisa Newsom
HONORETTE	Julie Finch	Jim Finch
CLEMENTE	Debbie Civils	Debbie Civils

TRAIL PLEASURE AMATEUR		
THE LOOSE MONGOOSE	Lore Patterson	Mark Patterson
DEVILS CUT	Laura Madere	Laura Madere
LATE FOR A DATE	Connie Holbrook	Connie Holbrook
IM A JAYWALKER	Annette England	England & Jones
IM PABLO ESCOBAR	Jason Joseph	Collins & Joseph
LITTLE WILSON	Glendon Ballard	Glendon Ballard

COUNTRY PLEASURE FOUR & UNDER		
IM SUPERCHARGED	Kara Williams	Bill & Kara Williams
GI GIS BELLE STARR	Robyn Parsons	Robyn Parsons
AMERICAN BLING	Keaton Graves	Regina Fritsch
A LADY OF CASH N PRESTIGE	Sydney Benedict	Lucas Robinson

AMATEUR NOVICE		
SOPHISTICATED	Theresa Pierce	Theresa Pierce
WELL PLAYED SAM	Billy Selby	Ben Oaks
MITCH MILLER	Candy Pugh	Candy Pugh
IM BELLAGIO	Daniel Collins	Ken Collins

RACKING TRAIL PLEASURE YOUTH		
SCREAMING EAGLE	Kennedi Sandlin	Misty Sandlin
GENERATORS TENNESSEAN	Kadense Lund	Patti Lund
LITTLE MISS LORETTA	Taylor Catron	Taylor Catron
JFKS EBONETTE	Kyra Gray	Monica Wallingford

AMATEUR SPECIALTY		
ANY GIVEN SATURDAY	Terry Logan Lunsford	Debbie Civils
CATIN AROUND	Savannah McQuerry	Savannah McQuerry

COUNTRY PLEASURE		
MY GIRL KITTY	Cloia Collins	Cloia Collins
PATROLED BY JOSE	Karen Doss	Karen Doss
GATSBY WCS	Sydney Benedict	Sydney Benedict
NINE O CLOCK AT THE RITZ	Connie Holbrook	Hall & Herman & McCormick
JAZZ DOLLAR	Jared Scott	Judy Scott

AMATEUR 15.2 & UNDER		
A GREY GOOSE	Kim Back	Doug Copher
JOSES KNIGHT	Jacob West	Dana Yeager
A SHOTGUN RIDER	Lisa Newsom	Tim & Lisa Newsom
IM BOB MARLEY	Kim Massengale	Kim Massengale

LITE SHOD		
DONT TREAD ON ME	Ryan Gannon	The Burris Family
COACHMAN	Jonathan Baskin	Michael Chandler

KWHA Ladies Auxilary Jubilee

TRAIL PLEASURE YOUTH

THE AMERICANO SF	Emma Carter	Karen Doss
TALKIN DIRTY TO ME	Caroline Stanley	Stanley & Swinford
JAZZ IN EVERYTHING	Shane Smith	Shane Smith
CHIQUITO	Zane Bullock	Dr David Bullock
IM A JAYWALKER	Grace Jones	England & Jones
RACKIN THE BLUES	Mandy Hatfield	Mandy Hatfield

SHOW PLEASURE

A WAR HORSE	Brent Grider	Troy Smith
EUBANK	n/a	n/a
OVER MOON RIVER	Sammie Tyra	Teresa Tyra
ATLANTIC POWERHOUSE	Kevin Bailey	Bailey & Ellis
LANE VIEWS MASTER	Jacob West	Travis Wiley
THE REAL JOSE	Rocky McCoy	Floyd Ray Jones

RACKING TRAIL PLEASURE

MS BELLE MEADE	Julie George	Julie George
GENS MATCHMAKER	Paige Porter	Paige Porter
GENS MIDNIGHT EXPRESS	Mariah Hubbard	Jeff Hubbard Family
OUTSTANDING COIN	Barkley Bowling	Barkley Bowling
SEVE GOT HONORS	Tyra Brown	Liz Pond
JOSES HEARTBEAT	Elizabeth Tyra	Teresa Tyra

COUNTRY PLEASURE YOUTH

NINE O CLOCK AT THE RITZ	Cole McCormick	Hall & Herman & McCormick
DOWN N DIRTY	Lexi Vanover	Hannah Varney
PATROLED BY JOSE	Emma Carter	Karen Doss
LETS GET ROWDY	Caroline Stanley	Stanley & Swinford
MY GIRL KITTY	Shane Smith	Cloia Collins
CHIMP CHANGE CHARLIE	Libby Renner	Libby Renner

PARK PERFORMANCE

MAJOR JUSTICE	Tyra Brown	Tim Brown
ALL LOUD N PROUD	Ryan Blackburn	Gerald Childers

AOT SPECIALTY

SANTANDER	Brooke Newsom	Brooke Newsom
JOHNNY FOOTBALL	Elizabeth Bradshaw	Elizabeth Bradshaw

RACKING COUNTRY PLEASURE

LOVE LIES & ALIBIS	Sydney Benedict	Sydney Benedict
CASH AT THE RITZ	Tiffany Catron	Tiffany Catron

YOUTH SPECIALTY

SJC & BANDIT	Kennedi Sandlin	Mike Parrish
THE TESLA	Harper Grider	Tommy Grider
HES REMINGTON	Zane Bullock	Dr David Bullock
LINED WITH SILVER DOLLARS	Madelyn Gannon	Madelyn Gannon

PLANTATION PLEASURE

CHROME CURB APPEAL	Ryan Gannon	Rushing Creek Walkers
HES ALL EVERYTHING	Dr David Bullock	Dr David Bullock
FIREY FORTUNE	Anthony Smith	Anthony Smith
IM A BIG PUSHOVER	Jason Joseph	Collins & Joseph
CHICAGO EXPRESS	Candy Push	Candy Push

THREE YEAR OLD

GREYSTROKE	Brent Grider	Tom Ware
MY SWEET ROSE	Carroll Doyle	Dan & Susan Erwin
HES FOR REAL	Ryan Blackburn	Gerald Childers
FINAL ANSWER HG	R M Kellett	Tony Wayne Roberts
NINES BLACK DIAMOND	Jordan Caudill	Charlie Blincoe
MISS CHARLIE JONES	Shane Smith	The Collins Family

COUNTRY PLEASURE KEG SHOD

LETS GET ROWDY	Regina Swinford	Stanley & Swinford
DOWN N DIRTY	Hannah Varney	Hannah Varney
MY GIRL KITTY	Cloia Collins	Cloia Collins
IM SUPERCHARGED	Kara Williams	Bill & Kara Williams
SHEZA SKYWATCHER	Annette England	Patti Lund

TRAIL PLEASURE FOUR & UNDER

GINS LITTLE DEMON	Jessica Hlebak	George Crawford
PLEASE JOLENE	Sydney Benedict	Parsons & Bradley
DEVILS CUT	Laura Madere	Laura Madere
LATE FOR A DATE	Shelly Herman	Connie Holbrook
KNIGHT PATROL CL	Ryne White	Dianne Wilson
GIGIS AMERICAN GIRL	Denise Calhoun	Denise Calhoun

SPEED RACKING

ONE BAD HOMBRE (R)	Cliff Sullivan	Cliff Sullivan
SNOWMAN	Jason Leger	Jason Leger
JUST BEACHIN	Zach Crouch	Kendall Catron
LITTLE TIMMYS ALL IN	Caleb Stafford	S & S Stables
ROSES BY CHOICE	Anthony Smith	Anthony Smith
IM ALL IN	Nic Dicken	Nic Dicken

RACKING SPECIALTY ACTION AMATEUR

HES CUTTIN UP	Elizabeth Tyra	Teresa Tyra
FORTUNE IN SANTANA	Mariah Hubbard	Jeff Hubbard Family

ALL DAY PLEASURE

COMMANDING THE COACH	Regina Swinford	Regina Fritsch
DRY GIN	Paige Porter	Matt & Paige Porter
COACHES STRIKE	Julie George	Julie George
HEY AMIGO	Vickie Ross	Vicki Ross
A COOL LITTLE DUDE	Connie Holbrook	Ashley Fetzer
SNIPER	Kayla Leger	Leger Farms

FOUR YEAR OLD OPEN

CHARLIES FALLEN ANGEL	Rocky McCoy	Doug Wilson
SKY COMMANDS MAJOR COMMAND	Brent Grider	Grider & Grant
DIRT ROAD TO DIXIE	Donald Stamper	Jerry Lunsford

KWHA LADIES AUXILIARY

JAZZ PRINCE	Tina Moss	Tina Moss
PRO TIME	Regina Swinford	Tom Vest
STOCKS RED MAN	Debbie Civils	Kenny & Debbie Civils

TWH PLEASURE CHAMPIONSHIP

MISS LADY ANTEBELLUM	Hannah Varney	Hannah Varney
PATROLED BY JOSE	Jessica Hlebak	Karen Doss
IM SUPERCHARGED	David Mast	Bill & Kara Williams
DRY GIN	Paige Porter	Matt & Paige Porter
TALKIN DIRTY TO ME	Caroline Stanley	Stanley & Swinford
DOWN N DIRTY	Lexi Vanover	Hannah Varney

WALKING HORSE CHAMPIONSHIP

A BIG HONOR	Ryan Blackburn	Dwight Hopper
OH SO HONORED	Rocky McCoy	Howard Eastridge
IM NASHVILLE	Travis Wiley	Brian Perkins
EPS BORN FREE	Jordan Caudill	Meredith Driskell

KWHA Ladies Auxilary Jubilee

Racking Specialty Action Racking- Gotcha Coach & Don Perkins

Amateur Trail Pleasure - The Loose Mongoose & Lore Patterson

Spotted Pleasure- Spirt of JFK & Kyra Gray

Two Year Old- Street Line & RM Kellett

Academy 8 & Under- Lillie Osborne

Open 15.2 & Under- I Like Gin & Ryan Blackburn

KWHA Ladies Auxilary Jubilee

Youth All Day Pleasure- Miss Lady Antebellum & Hannah Varney

Amateur Ladies- Sky Command On Patrol & Lisa Newsom

Yearling- Absolute Perfect Streak & Billy Howard

Novice Amateur- Sopisticated & Theresa Pierce

Mule Pleasure- Walk Away Willie & Lore Patterson

Country Pleasure 4 & Under- I'm Supercharged & Kara Williams

Fun at the 50th Annual Spring Fun Show

Fun at the 50th Annual Spring Fun Show

KWHA Ladies Auxilary Jubilee

Youth Trail Pleasure Racking-
Screaming Eagle & Kennedi Sandlin

Amateur Specialty- Any Given Saturday &
Terry Logan Lunsford

Country Pleasure- My Girl Kityy & Cloia Collins

Lite Shod- Dont Tread On Me & Ryan Gannon

Park Performance-Major Justice & Tyra Brown

AOT- Santander & Brooke Newsome

KWHA Ladies Auxilary Jubilee

Plantation Pleasure - Chrome Curb Appeal & Ryan Gannon

Youth 17 & Under- SCJ & Bandit & Kennedi Sandlin

Country Pleasure Racking- Love, Lives, And Alibies & Sydney Benidict

Open Walking Championship- A Big Honor & Ryan Blackburn

Mule Pleasure Entries

Bill & Kara Williams

Fun at the 50th Annual Spring Fun Show

Fun at the 50th Annual Spring Fun Show

Fun at the 50th Annual Spring Fun Show

Fun at the 50th Annual Spring Fun Show

The Celebration
Shane Shiflet ©2019
Unretouched
WC & RWC
Always In
Style
with Nora Alexander
2020 CONTENDERS
GOOD LUCK TO EVERYONE AT THE 4TH OF JULY SHOWS!
Owned by
Harbert & Nora Alexander
MM
Mane Motion Stables

Jayden Jackson with

RWC I'M **BIG BAD JOHN**

Spring Fun Show

YOUTH COUNTRY PLEASURE CHAMPION

Owned by
Jacquelyn Way
Wartrace, TN

action shot by Shane Shiflet

Shod by Brint Simpson

THE SCOOP
WALKING HORSE PUBLICATION

Jose COLD CHILLS & Jimmy McConnell

SPRING FUN SHOW GRAND CHAMPION *Unanimously*

Owned By
LaRue & Ann McWaters
Ashford, AL & Shelbyville, TN

4 MAC
Shod by Red Umberger & Co.